



NAVODAYA VIDYALAYA SAMITI

Prospectus cum Notification
For Lateral Entry Selection Test in
Class XI (2025-26)

Last Date for Registration
October 30, 2024

Date of Selection Test
February 08, 2025



NAVODAYA VIDYALAYA SAMITI

(An Autonomous Body under Ministry of Education)
Government of India

B-15, Institutional Area,
Sector 62, Noida, Uttar Pradesh 201309



NAVODAYA VIDYALAYA SAMITI

(An Autonomous Organization under Ministry of Education)
(Department of School Education & Literacy, Govt. of India)

NOTIFICATION (PROSPECTUS) FOR ADMISSION OF STUDENTS IN CLASS-XI AGAINST VACANT SEATS LIKELY TO BE AVAILABLE IN JAWAHAR NAVODAYA VIDYALAYAS FOR THE SESSION 2025-26 THROUGH SELECTION TEST

1.0 Introduction

In accordance with the National Policy of Education (1986), Government of India started Jawahar Navodaya Vidyalayas (JNVs). Presently JNVs are spread out in 27 States and 08 Union Territories except State of Tamil Nadu. These are co-educational residential schools fully financed and administered by Government of India through an autonomous organization, Navodaya Vidyalaya Samiti. Main admissions in JNVs are made through Jawahar Navodaya Vidyalaya Selection Test (JNVST) to Class VI.

JNVs are affiliated to Central Board of Secondary Education. While education in the schools is free including board & lodging, uniform and textbooks, a sum of Rs.600/- per month is collected, only from the students of Classes IX to XII towards Vidyalaya Vikas Nidhi. However, students belonging to SC/ST categories, Divyang students, all Girl students and the students whose family income is below poverty line (BPL) are exempted. In respect of wards of Government employees other than exempted category (Students of classes VI to VIII, all SC/ST, Girl students Divyang and wards of BPL families) Vikas Nidhi will be charged @Rs.1500/- per month or actual Children Education Allowance received by the parent per month whichever is less. However, VVN shall not be less than Rs.600/- per student per month.

1.1 Objectives of the Scheme

- (i) To provide good quality modern education including a strong component of culture, inculcation of values, awareness of the environment, adventure

activities and physical education to the talented children predominantly from rural areas.

- (ii) To ensure that students attain a reasonable level of competency in three languages.
- (iii) To promote national integration through migration of students from Hindi to Non-Hindi Speaking State and vice-versa.
- (iv) To serve in each district as focal point for improvement in quality of school education in general through sharing of experiences and facilities.

1.2 State-wise Distribution of Jawahar Navodaya Vidyalayas

According to the Navodaya Vidyalaya Scheme, one Jawahar Navodaya Vidyalaya is to be set up in each District in a phased manner. At present, **653** Vidyalayas are functional in **27** States and **08** Union Territories except state of Tamil Nadu. The State-wise distribution of functional JNVs is as under:

Sr. No	State	No. of JNVs	Sr. No.	State	No. of JNVs
1	Andhra Pradesh	13+02**	19	Madhya Pradesh	51+02**+01*
2	Arunachal Pradesh	17	20	Maharashtra	33+01**
3	Assam	27+01**	21	Manipur	09+02*
4	Bihar	38+01**	22	Meghalaya	11+01**
5	Chandigarh (UT)	1	23	Mizoram	8
6	Chhattisgarh	27+01**	24	Nagaland	11
7	Dadra & Nagar Haveli and Daman & Diu (UT)	3	25	Odisha	30+01**
8	Delhi (UT)	5	26	Puducherry (UT)	4
9	Goa	2	27	Punjab	22+01**
10	Gujarat	33+01**	28	Rajasthan	33+02**
11	Haryana	21	29	Sikkim	4
12	Himachal Pradesh	12	30	Telangana	9
13	Jammu & Kashmir (UT)	19+01**	31	Tripura	8
14	Jharkhand	24+02**	32	UT Andaman & Nicobar Islands	3
15	Karnataka	30+01**	33	Uttar Pradesh	75+01**
16	Kerala	14	34	Uttarakhand	13
17	Ladakh (UT)	2	35	West Bengal	17+01**
18	Lakshadweep (UT)	1			
Total 630+20**+3*= 653					

**Additional JNVs sanctioned for the districts having large concentration of SC/ST population.

* Special JNV

2.0 Salient Features of Navodaya Vidyalaya Scheme

- 2.1 Good quality modern education to talented children predominantly from rural areas.
- 2.2 Co-educational and fully residential, from Class VI to Class XII.
- 2.3 Location – usually in rural areas.
- 2.4 Free education including board and lodging, Uniforms, Text Books, Stationery, etc.
- 2.5 Affiliated to CBSE.
- 2.6 Implementation of Three-Language Formula.
- 2.7 The medium of instruction in JNVs is the mother tongue or regional language up to class VIII and thereafter English for Mathematics & Science and Hindi/English for Social Science. Students of JNVs appear for board examinations of CBSE.
- 2.8 30% of students in Class-IX from a Vidyalaya located in Hindi speaking area spend one academic year in a Vidyalaya in non-Hindi speaking area and vice versa to promote national integration through understanding of the diversity and plurality of country's culture and people.

3.0 Notification

Online applications are invited from eligible students for admission to Class XI, **only against the vacant seats**, likely to be available in JNVs during the academic year **2025-26**. Admission will be made on the basis of selection test, which will be conducted by an external agency as per the policy of NVS.

4.0 Eligibility to apply

- 4.1 **Who is ELIGIBLE**
 - 4.1.1 Date of Birth of the candidate is to be between **1st June 2008 to 31st July 2010 (both days inclusive)**. This is applicable to all categories of candidates including those who belong to the Scheduled Castes and Scheduled Tribes. **Candidates who have passed class X prior to the session 2024-25 are not eligible. Candidates who are studying in class X during the session 2024-25 only are eligible to apply.**
 - 4.1.2 The candidate must be studying in Class X from a Govt./ Govt. recognized school (affiliated to CBSE or any other State Education Board/ other Govt. recognized Board) of the District where the Jawahar Navodaya Vidyalaya is

located during the academic session 2024-25 (April 2024 to March 2025 session) / 2024 (January to December 2024 session).

4.1.3 Only Indian Nationals, who are studying Class-X in India are eligible to apply.

4.2 Who is NOT ELIGIBLE

4.2.1 **Candidates who have passed class X prior to the session 2024-25 are not eligible. Candidates who are studying in class X during the session 2024-25 only are eligible to apply.**

5.0 Criteria for selection of students for admission to Class-XI against vacant seats

5.1 Selection of students for admission will be made against the vacant seats, likely to be available in JNVs in Class-XI for the academic session 2025-26.

5.2 Vacant seats in Class-XI, after admitting the students who are studying Class-X in JNVs during the session 2024-25, will only be filled through the lateral entry selection test subject to the availability of accommodation in the JNV concerned and other administrative exigencies.

5.3 The vacant seats in Rural/Girl/SC/ST/OBC/Divyang category will be filled by the respective category candidates. If qualified candidates are not available in a particular category, vacant seats will be filled as per NVS norms.

5.4 After the conduct of selection test, provisional selection of students will be done as per following steps:

a) District wise merit list will be prepared and students will be provisionally selected against the vacancies. The twin conditions of residence and study of Class-X from the district concerned only, will be considered under district wise merit list for filling up of vacant seats.

b) **The candidates who are desirous of admission in only one stream are advised to apply for that stream only.** However, provision is made to apply for a maximum of two streams. Multiple options exercised by the candidates will be considered in the order **Science, Commerce, Humanities** and **Vocational**.

c) After selecting students against the vacancies in the JNV of the district, a common merit list will be prepared at State level. After step a), the vacancies existing in any of the JNVs of the same State will be filled from the State level merit list by considering the merit and as per option

exercised by the candidates.

- d) Candidates from one state are not eligible for admission in another state.
- 5.5 Qualified candidates are provisionally selected for class XI admission in JNVs on the basis of merit, categories, vacancies in the opted JNV and streams as per selection criteria. **If selected for a JNV and a stream, against vacancies, change of JNV / stream will not be entertained.**
- 5.6 NVS reserves the right to decide about filling up of vacancies in any JNV / Stream, if exist, by considering the administrative exigencies including the accommodation available in the JNV concerned.
- 5.7 The selected students will be informed by the Principal of the concerned JNV by SMS/Speed post. Candidates may also note down the selection from registration portal using registration number and password.
- 5.8 Newly admitted students have to undergo medical check-up by the Vidyalaya Doctor also in addition to providing medical certificate. Students suffering from infectious disease/serious ailments shall not be admitted.
- 5.9 Ten days' orientation programme will be arranged for newly admitted students to bridge the learning gaps and to adapt them for new environment.

6. RURAL AND URBAN CANDIDATES

A candidate who is studying Class-X in a **school located in rural area** will be considered as rural candidate, whose candidature will be considered under open and rural quota.

A candidate who has studied class X in a **school located in an urban area even for a single day of session** will be considered as an urban area candidate. Urban areas are those which are so defined by any Government notification as on the last date of submission of application for selection test. All other areas will be considered as rural.

7. RESERVATION OF SEATS

Class XI lateral entry selection test is conducted to fill up the vacant seats only, likely to be available in JNVs during the academic year **2025-26** after admitting the students who are studying Class-X in JNVs.

The existing vacant seats in the SC/ST/OBC/Divyang category as notified are reserved for the SC/ST/OBC/Divyang students. The reservation to the OBC students shall be implemented as per central list as applicable from time to time. The OBC candidates whose caste is not included in the central list should apply as General candidate. If suitable qualified candidates in a particular category are not available, candidates will be selected for admission as per NVS criteria.

Vacant seats under various categories like Rural/Girl/SC/ST/OBC/Divyang would be filled by candidates from the same category. No separate reservation for transgender category candidates is provided and they will be included in Boys for reservation purpose, under various sub-categories viz. Rural, Urban, SC, ST, OBC and Divyang.

8. Date of conduct of Class-XI Lateral Entry Selection Test – 2025 and Last date to apply

Lateral Entry Selection Test for admission to Class-XI in JNVs against the vacant seats, likely to be available in JNVs for the academic session **2025-26** will be held on **Saturday, 08th February, 2025**.

The last date to submit online application is 30th October, 2024. Correction window will be opened for two days after the last date of submission of application forms. The candidates are advised to fill up the credential with due care and use the facility of correction window. Afterwards, no request of correction in particulars will be entertained at any stage.

9. How to apply for admission in Class-XI in Jawahar Navodaya Vidyalaya

The candidate can fill the online application form directly on NVS website www.navodaya.gov.in

10. Procedure to register for Lateral Entry Selection Test 2025 (Online Only)

- ❖ The process of submission of application for class XI Lateral Entry Selection Test has been simplified through online process. Registration can be done free of cost through the application portal of NVS linked through www.navodaya.gov.in
- ❖ Candidates/ parents have to go through the notification cum prospectus and ensure the fulfillment of eligibility criteria. Please note that selection test

is against the anticipated vacant seats only, subject to availability of accommodation in the JNV concerned.

❖ **The following documents in soft form (JPG format of size between 10 to 100 kb) may be kept ready for registration:**

- 📎 Photograph
- 📎 Signature of parent
- 📎 Signature of candidate

- ❖ Basic details of candidate like State (residence and study), District (residence and study), Aadhaar number, etc. are to be filled in the application portal.
- ❖ In the online portal, while submitting application form, a provision has been made to opt for maximum of two streams by each candidate. For each stream, the applicant may choose maximum three JNVs. Stream/ JNV may be chosen by the candidates amongst the options shown in the online portal. Provisional selection of candidates for admission to Class-XI will be based on the resultant vacancies in the JNV/ stream concerned. Application is collected for conducting test, only against the vacant seats, likely to be available in JNVs. Hence, applicants do not have any right to demand for admission on the basis of the selection test.
- ❖ The eligible candidates have to fill up the online form and upload the photograph along with signatures of both candidate and his/her parent.
- ❖ Online platform is in open source and free of cost. Application may be submitted from any source like desktop, laptop, mobile, tablet etc.
- ❖ In all JNVs, a help desk is available to assist the candidates/parents to upload application of candidates free of cost. Parents may approach the help desk in JNV along with candidate and required documents such as photograph along with signature of both candidate and his/her parent
- ❖ All efforts are to be made to provide correct information in the portal which may be substantiated at the time of admission after selection with supporting documents.
- ❖ Admission of provisionally selected students is subject to passing Class-X (Session 2024-25) and submission of necessary supporting documents as per the information provided by the candidate/ parent in the online application form.

- ❖ Since online data is being captured for all purposes, it is requested to fill the data in online application form with due care. The information submitted in the online application form will be taken as final for further processing.
- ❖ The correction window to modify the information in the selected fields only will be opened for two days after the last date of submission of application forms.

It is intimated to all concerned that verification of proofs of residence of District, age, pass certificate, eligibility including district of study, category (Rural/urban, SC, ST, OBC & Divyang) etc. as per norms will be done for all provisionally selected candidates through the laid down procedure after the declaration of results. Only after verification, admission will be confirmed.

11 Issue of Admit Cards

The admit cards will be made available as per date decided by NVS in due course which will be displayed on application portal. The admit cards shall be downloaded free of cost by the candidates/parents before the conduct of Lateral Entry Selection Test.

12 Result of the Selection Test

The result of Lateral Entry Selection Test 2025 is likely to be announced by May/June, 2025. Candidates can get the result from the application portal. While displaying the result, the candidates will get the details of stream, JNV and the merit (District/State) for which they will be selected. The result will also be displayed in the following offices.

- i. Jawahar Navodaya Vidyalaya
- ii. District Education Officer
- iii. District Magistrate
- iv. Deputy Commissioner, Navodaya Vidyalaya Samiti of the Region.
- v. The website of the Navodaya Vidyalaya Samiti www.navodaya.gov.in.

The Principal, Jawahar Navodaya Vidyalaya concerned, will also inform the provisionally selected candidates through SMS on the registered mobile number followed by a speed post.

13. PROVISIONAL SELECTION AND ADMISSION

- a. **Provisional selection in the test will not vest any right on the candidate to secure admission into the JNV.** At the time of seeking actual admission, each provisionally selected candidate will have to produce all relevant original certificates, as prescribed by the Navodaya Vidyalaya Samiti. The selection is provisional only, until admission is confirmed. **Candidates are advised to apply for TC from parent school, ONLY AFTER the verification of documents and confirmation of admission by the respective JNV.**
- b. In case of any dispute, the decision of Navodaya Vidyalaya Samiti shall be final and binding on the candidates.
- c. There is no provision for re-evaluation of the answer scripts or re-totaling of marks, since the result is processed through computer and sufficient care is taken to ensure accuracy through various checks while processing the result. Marks scored in the selection test will not be communicated.
- d. All students must submit the residence proof issued by competent Govt. authority of the district where he/she has studied class X and applied for Lateral Entry Selection Test, if selected for admission on the basis of district level merit i.e. same district of residence and study.
- e. If it is found that the provisionally selected candidate has submitted any fraudulent document at the time of verification, no admission will be given to the candidate. Further, if any candidate has suppressed / hide any information or submitted fraudulent document and later on it is found that the information or document(s) is fraudulent or not as per NVS admission norms, then his/her admission will be cancelled at any stage even if he/she has taken the admission.
- f. Date of birth of the candidate must be between **1st June 2008 to 31st July 2010 (both days inclusive)**. He/She has to produce a copy of the birth certificate issued by Government authority concerned at the time of admission. In case of doubtful cases of overage, they may be referred to the Medical Board for confirmation of the age. **The decision of the medical board will be treated as final and binding.**
- g. Candidates belonging to the Scheduled Caste (SC), Scheduled Tribe (ST) and Other Backward Class (OBC) will have to produce a certificate from

competent authority to support their claim at the time of seeking admission, if provisionally selected. Such certificate should be obtained from the competent authority well in advance, so that it may be submitted to the Principal of JNV concerned at the time of verification of document. The candidates belonging to OBC category, have to submit the OBC certificate whose category is mentioned in the Central list for OBC.

- h. Candidates applying for admission under Rural Category will have to produce a certificate issued by competent authority of District Administration to the effect that the school where candidate has studied Class-X is located in Rural Area.
- i. Candidates belonging to the Divyang category (Orthopaedic, Hearing and Visual, acid attack victim and dwarfism), if provisionally selected, will have to produce a medical certificate signed by Chief Medical Officer of the District concerned at the time of admission in appropriate format.
- j. Candidates belonging to transgender category will have to submit a certificate from the competent authority prescribed by the concerned State Govt. with regard to their gender. No separate reservation is made for this category.
- k. Under purview of section 4(4)(b)(ii) of Aadhaar act for which Ministry of Electronics & Information Technology (MeitY) has notified the Aadhaar Authentication for Good Governance (Social Welfare, Innovation, Knowledge) Rules, 2020 on 05-08-2020 and in pursuance of **section 7** of the Aadhaar (Targeted Delivery of Financial and Other Subsidies, Benefits and Services) Act, 2016 (18 of 2016), a child desires of availing the benefits under the scheme shall be required to furnish proof of possession of the Aadhaar number or undergo Aadhaar authentication. Necessary notifications vide no. 33004/99 dated 09.01.2023 and dated 21.10.2022 in respect of Navodaya Vidyalaya Samiti have already been released by the respective Ministry. Any child who does not possess the Aadhaar Number or has not yet enrolled for Aadhaar, shall be required to make application for Aadhaar Enrolment before registering for the scheme, provided that he/she is entitled to obtain Aadhaar as per section 3 of the said Act and such children shall visit any Aadhaar Enrolment centre (list available at UIDAI website:

www.uidai.gov.in) to get enrolled for Aadhaar. The JNVs are also having facility to register for Aadhaar Enrolment. This facility may be used for Aadhaar enrolment with necessary documents by the candidates.

14. ABOUT THE SELECTION TEST

a) Centre for Examination

- i. Each candidate shall appear for the selection test at the examination center allotted to him/her as indicated on the Admit Card. No candidate is permitted to appear from any other center. No request for change of center will be entertained. No candidate can appear in the selection test without proper Admit Card. Admit card may be downloaded from the website of NVS, HQ – www.navodaya.gov.in through application portal.
- ii. Candidate has to bring valid ID issued by any of the Govt. Authority at the time of appearing the selection test.
- iii. The photo on the Admit Card shall be matched with the candidate at the time of verification by the invigilator at examination centre.

b) Medium of the question paper

Bilingual (English and Hindi) question paper will be provided to the candidates.

c) Composition of the Test

The selection test will be of two- and half-hour duration from 11:00 A.M. to 01:30 P.M. and will have 5 sections with, only objective type questions. There are 100 questions in all for 100 marks.

Subject	Number of Questions	Marks	Approximate Time
Mental Ability	20	20	30 Minutes
English	20	20	30 Minutes
Science	20	20	30 Minutes
Social Science	20	20	30 Minutes
Mathematics	20	20	30 Minutes
Total	100	100	2 hr. 30 min

A single test booklet comprising of all the five sections will be given to each candidate. Additional time of 50 minutes will be allowed for “Divyang students” as per Govt. norms.

d) Syllabus

Syllabus for the selection test is placed as **Annexure-A**. Scholastic aptitude type questions (Multiple Choice Questions) would be asked in respect of Mental Ability, English, Science, Mathematics and Social Science

e) Method of Recording Answers

- i. A separate OMR (Optical Mark Recognition) answer sheet will be provided. Candidates are required to indicate their answers at an appropriate place on the OMR sheet.
- ii. Only Blue/Black Ball Point Pen is to be used to write on the OMR Sheet. Candidates should bring their own ball point pens. Use of pencil is strictly prohibited.
- iii. For each question, there are four probable answers, out of which only one is correct. **The candidate is required to select the correct answer and darken the corresponding circle** of the chosen answer. For example, if your answer for Question no. 24 is C, darken the circle under C as given below.

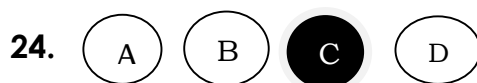

- iv. No change in the darkened circle is allowed. Striking, applying white/correction fluid and erasing on the OMR sheet is also not allowed. Such answers will not be evaluated.
- v. One (1) mark will be given for every correct answer.
- vi. No negative marking will be done.

f) Streams and selection criteria

Candidate has to score minimum qualifying marks i.e. 06 marks out of 20 as per NVS criteria in all the 05 subjects. However, the merit list will be prepared on the basis of marks obtained in different subjects as per the following criteria (Out of 60):

S. No.	Stream	Subjects considered for preparing merit list	Maximum marks
1	Science (Physics & Chemistry compulsory)	Mental Ability + Science + Mathematics	60
2	Commerce (Accountancy, Business & Economics compulsory)	Mental Ability + Social Science + Mathematics	60

3	Humanities (History, Geography & Economics compulsory)	Mental Ability + Social Science + One subject out of the remaining three subjects with highest marks	60
4	Vocational (Vocational subjects compulsory)	Mental Ability + two more subjects out of the remaining four subjects with highest marks	60

When the merit list is prepared for selecting the candidates provisionally, in addition to sectional cut off, overall cut off out of 60 will also be considered as per the following details.

1. For Gen/ OBC Boys : 21
2. For Gen/ OBC Girls : 20
3. For SC/ST/Divyang candidates : 18

Due to administrative reasons, NVS reserves the right to modify the selection criteria on need basis.

If there is a tie with the same marks out of 60, the following criteria will be followed in the same order of sequence.

- I. Female candidate will be preferred over male candidate.
- II. If tie still exists, candidate who has scored higher marks out of 40 (two subjects) excluding Mental Ability Score, will be preferred.
- III. Even then if tie exists, candidate who has scored higher marks out of all five subjects, i.e. out of 100, will be preferred.
- IV. If tie is not yet resolved, candidate whose age is less will be preferred.

Availability of JNV wise streams for Lateral Entry admission against vacant seats in class XI.

Details of streams in JNVs for Lateral Entry admission subject to availability of vacant seats and other facilities including accommodation for students may be seen at Annexure-B.

DOCUMENTS TO BE SUBMITTED AFTER SELECTION

The parents of the provisionally selected candidates for admission to class XI through lateral entry selection test will have to submit the following documents at the time of admission for verification: -

- i. Proof for date of birth -The copy of Birth Certificate issued by competent Government Authority concerned.
- ii. Proofs for eligibility as per the conditions of NVS.

- iii. Copy of class X pass certificate issued by the Board of study.
- iv. For candidates seeking admission under rural quota, the parents will also have to submit a certificate from the competent authority of District Administration to the effect that the child had studied class X in an Institution/ School located in a rural area.
- v. Residence Certificate: The valid residential proof (as notified by Govt. of India) of the parent of the same District where the JNV is located & candidate has studied class X shall be furnished in respect of selection under District merit.
- vi. Copy of Aadhaar Card of the candidate: As per section 7 of Aadhaar act, 2016, the provisionally selected candidate has to submit the copy of Aadhaar Card
- vii. Certificate by the Head Master of the school regarding study details.
- viii. Medical fitness certificate from the competent authority.
- ix. Divyang certificate (if applicable)
- x. Category/community certificate OBC, as per central list if applicable.
(Format Attached).

Note:- Transfer Certificate from parent school after the verification of documents and confirmation of admission by the respective JNV is to be submitted after getting counter signature of District Education Authorities (DEO/BEO etc.).

SYLLABUS FOR CLASS XI LATERAL ENTRY SELECTION TEST 2025

SUBJECT: MENTAL ABILITY

- A. Total no of Question (MCQ types with 4 options): 20
- B. Weightage of each Question: 01 marks
- C. Total marks allotted in **Mental Ability**: 20 marks

COURSE STRUCTURE

1. Pattern Completion
2. Figure Series Completion
3. Geometrical Figure Completion (Triangle, Square, Circle)
4. Mirror Imaging
5. Punched Hold Pattern (Folding/Unfolding)
6. Calendar, Time and Clock
7. Embedded Figure
8. Coding-Decoding
9. Orientation / Direction
10. Space visualization

SUBJECT: ENGLISH COURSE STRUCTURE

- A. Total no of Questions (MCQ types with 4 options): 20
- B. Weightage of each Question: 01 mark
- C. Total marks allotted in **English**: 20 marks

Section A

Reading Skills (10 marks)

Reading Comprehension through Unseen Passage.

- Discursive passage. (Including vocabulary)
- Case-based passage (with visual input- statistical data, chart etc.).

Section-B

Grammar (10 marks)

- Tenses
- Modals
- Subject – verb concord
- Reported speech
 - Commands and requests
 - Statements
 - Questions
 - Determiners
 - Spelling
 - Syntax

Note: The courses at the secondary level seek to cement high professional grasp of grammatical items and levels of accuracy. Accurate use of spelling,

punctuation and grammar in context will be assessed.

SUBJECT : MATHEMATICS

- A. Total no of Questions (MCQ types with 4 options): 20
- B. Weightage of each Question: 01 mark
- C. Total marks allotted in **Mathematics**: 20 marks

COURSE STRUCTURE

UNIT I: NUMBER SYSTEMS

1. REAL NUMBER: Fundamental Theorem of Arithmetic - statements after reviewing work done earlier and after illustrating and motivating through examples, Proofs of irrationality of $\sqrt{2}$, $\sqrt{3}$, $\sqrt{5}$

UNIT II: ALGEBRA

1. POLYNOMIALS Zeros of a polynomial. Relationship between zeros and coefficients of quadratic polynomials.

2. PAIR OF LINEAR EQUATIONS IN TWO VARIABLES: Pair of linear equations in two variables and graphical method of their solution, consistency / inconsistency. Algebraic conditions for number of solutions. Solution of a pair of linear equations in two variables algebraically – by substitution, by elimination. Simple situational problems.

3. QUADRATIC EQUATIONS: Standard form of a quadratic equation $ax^2 + bx + c = 0$, ($a \neq 0$). Solutions of quadratic equations (only real roots) by factorization and by using quadratic formula. Relationship between $b^2 - 4ac$ discriminant and nature of roots. Situational problems based on quadratic equations related to day-to-day activities to be incorporated.

4. ARITHMETIC PROGRESSIONS: Motivation for studying Arithmetic Progression Derivation of the n^{th} term and sum of the first n terms of A.P. and their application in solving daily life problems.

UNIT III: COORDINATE GEOMETRY

Coordinate Geometry: Review: Concepts of coordinate geometry, graphs of linear equations. Distance formula. Section formula (internal division).

UNIT IV: GEOMETRY

- 1. TRIANGLES:** Definitions, examples, counter examples of similar triangles.
- (Prove) If a line is drawn parallel to one side of a triangle to intersect the other two sides in distinct points, the other two sides are divided in the same ratio.
 - (Motivate) If a line divides two sides of a triangle in the same ratio, the line is parallel to the third side.
 - (Motivate) If in two triangles, the corresponding angles are equal, their corresponding sides are proportional and the triangles are similar.
 - (Motivate) If the corresponding sides of two triangles are proportional, their corresponding angles are equal and the two triangles are similar.

- (Motivate) If one angle of a triangle is equal to one angle of another triangle and the sides including these angles are proportional, the two triangles are similar.

2. CIRCLES: (Prove) Tangent to a circle at, point of contact. (Prove) The tangent at any point of a circle is perpendicular to the radius through the point of contact. The lengths of tangents drawn from an external point to a circle are equal.

UNIT V: TRIGONOMETRY

1. INTRODUCTION TO TRIGONOMETRY: Trigonometric ratios of an acute angle of a right-angled triangle. Proof of their existence (well defined); 17 motivate the ratios whichever are defined at 0° and 90° . Values of the trigonometric ratios of 30° , 45° and 60° . Relationships between the ratios.

2. TRIGONOMETRIC IDENTITIES: Proof and applications of the identity $\sin^2 A + \cos^2 A = 1$. (Only simple identities to be given).

3. HEIGHTS AND DISTANCES: Angle of elevation, Angle of Depression. : Simple problems on heights and distances. Problems should not involve more than two right triangles. Angles of elevation / depression should be only 30° , 45° , and 60° .

UNIT VI: MENSURATION

1. AREAS RELATED TO CIRCLES: Area of sectors and segments of a circle. Problems based on areas and perimeter / circumference of the above said plane figures. (In calculating area of segment of a circle, problems should be restricted to central angle of 60° , 90° and 120° only).

2. SURFACE AREAS AND VOLUMES: Surface areas and volumes of combinations of any two of the following: cubes, cuboids, spheres, hemispheres and right circular cylinders/cones.

UNIT VII: STATISTICS AND PROBABILITY

1. STATISTICS: Mean, Median and Mode of grouped data (bimodal situation to be avoided).

2. PROBABILITY: Classical definition of probability. Simple problems on finding the probability of an event.

SUBJECT: SCIENCE

- A. Total no of Questions (MCQ types with 4 options): 20
- B. Weightage of each Question: 01 mark
- C. Total marks allotted in **Science**: 20 marks

COURSE STRUCTURE

Theme: Materials

Unit I: Chemical Substances - Nature and Behaviour

Chemical reactions: Chemical equation, Balanced Chemical Equation, implications of a balanced chemical equation, types of chemical reactions: combination, decomposition, displacement, double displacement, precipitation, endothermic exothermic reactions, oxidation and reduction.

Acids, bases and salts: Their definitions in terms of furnishing of H^+ and OH^- ions. General properties, examples and uses, neutralization, concept of pH scale (Definition relating to logarithm not required), importance of pH in everyday life; preparation and uses of Sodium Hydroxide, Bleaching powder, Baking soda, Washing soda and Plaster of Paris.

Metals and Non-metals: Properties of metals and non-metals; Reactivity series; Formation and properties of ionic compounds; Basic metallurgical processes; Corrosion and its prevention.

Carbon compounds: Covalent bonding in carbon compounds. Versatile nature of carbon. Homologous series. Nomenclature of carbon compounds containing functional groups (halogens, alcohol, ketones, aldehydes, alkanes and alkynes), difference between saturated hydro carbons and unsaturated hydrocarbons. Chemical properties of carbon compounds (combustion, oxidation, addition and substitution reaction). Ethanol and Ethanoic acid (only properties and uses), soaps and detergents.

Theme: The World of the Living

Unit II: The World of Living

Life processes: 'Living Being'. Basic concept of nutrition, respiration, transport and excretion in plants and animals.

Control and co-ordination in animals and plants: Tropic movements in plants; Introduction of plant hormones; Control and co-ordination in animals: Nervous system; Voluntary, involuntary and reflex action; Chemical co-ordination: animal hormones.

Reproduction: Reproduction in animals and plants (asexual and sexual) reproductive health – need and methods of family planning. Safe sex V HIV/AIDS. Child bearing and women's health.

Heredity and Evolution: Heredity; Mendel's contribution- Laws for inheritance of traits: Sex determination: brief introduction: (topics excluded - evolution; evolution and classification and evolution should not be equated with progress).

Theme: Natural Phenomena

Unit III: Natural Phenomena

Light: Reflection of light by curved surfaces; Images formed by spherical mirrors, centre of curvature, principal axis, principal focus, focal length, mirror formula (Derivation not required), magnification. Refraction; Laws of refraction, refractive index. Refraction of light by spherical lens; Image formed by spherical lenses; Lens formula (Derivation not required); Magnification. Power of a lens. Functioning of a lens in human eye, defects of vision and their corrections, applications of spherical mirrors and lenses. Refraction of light through a prism, dispersion of light, scattering

of light, applications in daily life (excluding colour of the sun at sunrise and sunset).

Theme : How Things Work

Unit IV: Effects of Current

Electric current, potential difference and electric current. Ohm's law; Resistance, Resistivity, Factors on which the resistance of a conductor depends. Series combination of resistors, parallel combination of resistors and its applications in daily life. Heating effect of electric current and its applications in daily life. Electric power, Interrelation between P, V, I and R.

Magnetic effects of current: Magnetic field, field lines, field due to a current carrying conductor, field due to current carrying coil or solenoid; Force on current carrying conductor, Fleming's Left Hand Rule, Direct current. Alternating current: frequency of AC. Advantage of AC over DC. Domestic electric circuits.

Theme : Natural Resources

Unit V: Natural Resources

Our Environment: Eco-system, Environmental problems, Ozone depletion, waste production and their solutions. Biodegradable and non-biodegradable substances.

SUBJECT: SOCIAL SCIENCE

- A. Total no of questions (MCQ types with 4 options): 20
- B. Weightage of each Question: 01 mark
- C. Total marks allotted in **Social Science**: 20 marks

COURSE STRUCTURE

Unit 1: India and the Contemporary World – II

Section 1: Events and Processes:

1. The Rise of Nationalism in Europe:

- The French Revolution and the Idea of the Nation
- The Making of Nationalism in Europe
- The Age of Revolutions: 1830-1848
- The Making of Germany and Italy
- Visualizing the Nation
- Nationalism and Imperialism

2. Nationalism in India:

- The First World War, Khilafat and Non -Cooperation
- Differing Strands within the Movement
- Towards Civil Disobedience
- The Sense of Collective Belonging

Section 2: Livelihoods, Economies and Societies:

3. The Making of a Global World:

- The Pre-modern world
- The Nineteenth Century (1815-1914)
- The Inter war Economy
- Rebuilding a World Economy: The Post-War era

4. The Age of Industrialization:

- Before the Industrial Revolution
- Hand Labour and Steam Power
- Industrialization in the Colonies
- Factories Come Up
- The Peculiarities of Industrial Growth
- Market for Goods

Section 3: Everyday Life, Culture and Politics:

5. Print Culture and the Modern World:

- The First Printed Books
- Print Comes to Europe
- The Print Revolution and its Impact
- The Reading Mania
- The Nineteenth Century
- India and the World of Print
- Religious Reform and Public Debates
- New Forms of Publication
- Print and Censorship

Unit 2: Contemporary India – II

1. Resources and Development:

- Concept
- Development of Resources
- Resource Planning - Resource Planning in India, Conservation of Resources
- Land Resources
- Land Utilization
- Land Use Pattern in India
- Land Degradation and Conservation Measures
- Soil as a Resource - Classification of Soils, Soil Erosion and Soil Conservation (excluding Box Information on State of India's Environment)

2. Forest and Wildlife

- Conservation of forest and wildlife in India
- Types and distribution of forests and wildlife resources
- Community and Conservation

3. Water Resources:

- Water Scarcity and The Need for Water Conservation and Management
- Multi-Purpose River Projects and Integrated Water Resources Management
- Rainwater Harvesting

4. Agriculture:

- Types of Farming – Primitive Subsistence, Intensive
- Subsistence, Commercial
- Cropping Pattern – Major Crops, Food Crops other than Grains, Non-Food
- Crops, Technological and Institutional Reforms
- Food Security (excluding impact of globalization on agriculture)

2. Minerals and Energy Resources

- What is a mineral?
- Mode of occurrence of Minerals – Where are these minerals found? Ferrous

- Minerals, Non-Ferrous Minerals, Non- Metallic Minerals, Rock Minerals
- Conservation of Minerals
- Energy Resources - Conventional Sources of Energy, Non-Conventional
- Sources of Energy
- Conservation of Energy Resources

3. Manufacturing Industries:

- Importance of Manufacturing – Industrial Location (excluding Industry
- Market Linkage), Agro based Industry (excluding Cotton Textiles, Jute
- Textiles, Sugar Industry), Mineral based Industries(excluding Iron Steel
- Industry,
- Cement Industry), Industrial Pollution and Environmental Degradation,
- Control of Environmental Degradation

4. Life Lines of National Economy:

- Roadways
- Railways
- Pipelines
- Waterways
- Major Seaports
- Airways
- Communication
- International Trade
- Tourism as a Trade

Unit 3: Democratic Politics – II

1. Power Sharing:

- Belgium and Sri Lanka
- Majoritarianism in Sri Lanka
- Accommodation in Belgium
- Why power sharing is desirable?
- Forms of Power Sharing

2. Federalism:

- What is Federalism?
- What make India a Federal Country?
- How is Federalism practiced?
- Decentralization in India

3. Gender, Religion and Caste:

- Gender and Politics - Public/Private division, Women's political representation
- Religion, Communalism and Politics – Communalism, Secular State (excluding image on page 46, 48, 49 of NCERT Textbook – Democratic Politics –II - reprinted edition 2021)
- Caste and Politics - Caste inequalities, Caste in politics, Politics in caste

4. Political Parties:

- Why do we need Political Parties? – Meaning, Functions, Necessity
- How many parties should we have?
- National Parties
- State Parties
- Challenges to Political Parties
- How can Parties be reformed?

5. Outcomes of Democracy:

- How do we assess democracy's outcomes?
- Accountable, responsive and legitimate government
- Economic growth and development
- Reduction of inequality and poverty
- Accommodation of social diversity
- Dignity and freedom of the citizens

Unit 4: Understanding Economic Development

1. Development:

- What Development Promises - Different People, Different Goals
- Income and Other Goals
- National Development
- How to compare different countries or States?
- Income and other criteria
- Public Facilities
- Sustainability of Development

2. Sectors of the Indian Economy:

- Sectors of Economic Activities
- Comparing the three sectors
- Primary, Secondary and Tertiary Sectors in India
- Division of sectors as organized and un-organized
- Sectors in terms of ownership: Public and Private Sectors

3. Money and Credit:

- Money as a medium of exchange
- Modern forms of Money
- Loan activities of Banks
- Two different Credit situations
- Terms of Credit
- Formal Sector Credit in India
- Self Help Groups for the Poor

4. Globalization and the Indian Economy:

- Production across countries
- Interlinking production across countries
- Foreign Trade and integration of markets
- What is Globalization?
- Factors that have enabled Globalization
- World Trade Organization
- Impact of Globalization in India
- The Struggle for a fair Globalization

NAVODAYA VIDYALAYA SAMITI
DETAILS OF STREAM FOR CLASS XI LATERAL ENTRY SELECTIN TEST 2025-26

S. NO.	STATE CODE	STATE NAME	DISTRICT CODE	DISTRICT NAME	SCIENCE	COMMERCE	HUMANITIES	VOCATIONAL
1	12	MADHYA PRADESH	01	BHIND	AVAILABLE	-	AVAILABLE	-
2	12	MADHYA PRADESH	02	BETUL	AVAILABLE	-	AVAILABLE	-
3	12	MADHYA PRADESH	03	BALAGHAT	AVAILABLE	AVAILABLE	-	-
4	12	MADHYA PRADESH	04	BHOPAL	AVAILABLE	-	-	AVAILABLE
5	12	MADHYA PRADESH	05	CHHATARPUR	AVAILABLE	-	AVAILABLE	-
6	12	MADHYA PRADESH	06	CHHINDWARA	AVAILABLE	-	AVAILABLE	-
7	12	MADHYA PRADESH	07	DAMOH	AVAILABLE	AVAILABLE	-	-
8	12	MADHYA PRADESH	08	DEWAS	AVAILABLE	AVAILABLE	-	-
9	12	MADHYA PRADESH	09	DATIA	AVAILABLE	-	AVAILABLE	-
10	12	MADHYA PRADESH	10	DHAR	AVAILABLE	-	AVAILABLE	-
11	12	MADHYA PRADESH	11	ASHOKNAGAR	AVAILABLE	-	AVAILABLE	-
12	12	MADHYA PRADESH	12	NARMADAPURAM	AVAILABLE	AVAILABLE	-	-
13	12	MADHYA PRADESH	13	GWALIOR	AVAILABLE	-	AVAILABLE	-
14	12	MADHYA PRADESH	14	INDORE	AVAILABLE	-	AVAILABLE	-
15	12	MADHYA PRADESH	15	JABALPUR	AVAILABLE	-	AVAILABLE	-
16	12	MADHYA PRADESH	16	ALIRAJPUR	AVAILABLE	-	AVAILABLE	-
17	12	MADHYA PRADESH	17	KATNI	AVAILABLE	-	AVAILABLE	-
18	12	MADHYA PRADESH	18	KHARGONE	AVAILABLE	-	AVAILABLE	-
19	12	MADHYA PRADESH	19	MORENA	AVAILABLE	-	AVAILABLE	-
20	12	MADHYA PRADESH	20	MANDSAUR	AVAILABLE	-	AVAILABLE	-
21	12	MADHYA PRADESH	21	MANDLA	AVAILABLE	AVAILABLE	-	-
22	12	MADHYA PRADESH	22	NARSINGHPUR	AVAILABLE	AVAILABLE	-	-
23	12	MADHYA PRADESH	23	PANNA	AVAILABLE	-	AVAILABLE	-
24	12	MADHYA PRADESH	24	RAJGARH	AVAILABLE	-	AVAILABLE	-
25	12	MADHYA PRADESH	25	RATLAM - I	AVAILABLE	AVAILABLE	-	-
26	12	MADHYA PRADESH	26	RAISEN	AVAILABLE	-	AVAILABLE	-
27	12	MADHYA PRADESH	27	REWA	AVAILABLE	AVAILABLE	-	-
28	12	MADHYA PRADESH	28	SAGAR	AVAILABLE	AVAILABLE	-	-
29	12	MADHYA PRADESH	29	SEONI	AVAILABLE	AVAILABLE	-	-
30	12	MADHYA PRADESH	30	SHAHDOL	AVAILABLE	-	AVAILABLE	-
31	12	MADHYA PRADESH	31	SHIVPURI	AVAILABLE	AVAILABLE	-	-
32	12	MADHYA PRADESH	32	SIDHI	AVAILABLE	-	AVAILABLE	-
33	12	MADHYA PRADESH	33	SEHORE	AVAILABLE	-	AVAILABLE	-
34	12	MADHYA PRADESH	34	SATNA	AVAILABLE	-	AVAILABLE	-
35	12	MADHYA PRADESH	35	SHAJAPUR	AVAILABLE	-	AVAILABLE	-
36	12	MADHYA PRADESH	36	SHEOPUR	AVAILABLE	-	AVAILABLE	-
37	12	MADHYA PRADESH	37	KHANDWA	AVAILABLE	-	AVAILABLE	-
38	12	MADHYA PRADESH	38	TIKAMGARH	AVAILABLE	-	AVAILABLE	-
39	12	MADHYA PRADESH	39	UJJAIN - I	AVAILABLE	AVAILABLE	-	-
40	12	MADHYA PRADESH	40	VIDISHA	AVAILABLE	-	AVAILABLE	-
41	12	MADHYA PRADESH	41	HARDA	AVAILABLE	-	AVAILABLE	-
42	12	MADHYA PRADESH	42	NEEMUCH	AVAILABLE	-	AVAILABLE	-
43	12	MADHYA PRADESH	43	DINDORI	AVAILABLE	-	AVAILABLE	-
44	12	MADHYA PRADESH	44	BARWANI	AVAILABLE	-	-	-
45	12	MADHYA PRADESH	45	GUNA	AVAILABLE	-	AVAILABLE	-
46	12	MADHYA PRADESH	46	ANUPPUR	AVAILABLE	AVAILABLE	-	-
47	12	MADHYA PRADESH	47	BURHANPUR	AVAILABLE	-	AVAILABLE	-
48	12	MADHYA PRADESH	48	UMARIA	AVAILABLE	-	AVAILABLE	-
49	12	MADHYA PRADESH	49	UJJAIN - II	AVAILABLE	-	AVAILABLE	-
50	12	MADHYA PRADESH	50	JHABUA - II	AVAILABLE	-	-	-
51	12	MADHYA PRADESH	52	JHABUA - I	AVAILABLE	-	-	-

S. NO.	STATE CODE	STATE NAME	DISTRICT CODE	DISTRICT NAME	SCIENCE	COMMERCE	HUMANITIES	VOCATIONAL
52	12	MADHYA PRADESH	54	RATLAM - II	AVAILABLE	-	-	-
53	18	ODISHA	01	CUTTACK	AVAILABLE	-	-	AVAILABLE
54	18	ODISHA	02	DHENKANAL	AVAILABLE	-	-	AVAILABLE
55	18	ODISHA	03	KEONJHAR	AVAILABLE	-	AVAILABLE	-
56	18	ODISHA	04	KORAPUT	AVAILABLE	-	AVAILABLE	-
57	18	ODISHA	05	PHULBANI	AVAILABLE	-	AVAILABLE	-
58	18	ODISHA	06	BOLANGIR	AVAILABLE	-	AVAILABLE	-
59	18	ODISHA	07	SAMBALPUR	AVAILABLE	AVAILABLE	-	-
60	18	ODISHA	08	SUNDARGARH	AVAILABLE	AVAILABLE	-	-
61	18	ODISHA	09	BALASORE	AVAILABLE	AVAILABLE	-	-
62	18	ODISHA	10	KALAHANDI	AVAILABLE	-	AVAILABLE	-
63	18	ODISHA	11	GANJAM	AVAILABLE	AVAILABLE	-	-
64	18	ODISHA	12	MAYURBHANJ	AVAILABLE	-	AVAILABLE	-
65	18	ODISHA	13	PURI	AVAILABLE	-	-	-
66	18	ODISHA	14	NUAPADA	AVAILABLE	-	AVAILABLE	-
67	18	ODISHA	15	ANGUL	AVAILABLE	-	-	-
68	18	ODISHA	16	KENDRAPADA	AVAILABLE	-	AVAILABLE	-
69	18	ODISHA	17	NABRANGPUR	AVAILABLE	-	AVAILABLE	-
70	18	ODISHA	18	SONEPUR	AVAILABLE	-	-	-
71	18	ODISHA	19	RAYAGADA	AVAILABLE	-	-	-
72	18	ODISHA	20	JHARSUGUDA	AVAILABLE	-	AVAILABLE	-
73	18	ODISHA	21	KHURDA	AVAILABLE	-	-	-
74	18	ODISHA	22	GAJAPATI	AVAILABLE	-	AVAILABLE	-
75	18	ODISHA	23	BOUDH	AVAILABLE	-	-	-
76	18	ODISHA	24	MALKANGIRI - I	AVAILABLE	-	AVAILABLE	-
77	18	ODISHA	25	BARGARH	AVAILABLE	-	AVAILABLE	-
78	18	ODISHA	26	BHADRAK	AVAILABLE	-	AVAILABLE	-
79	18	ODISHA	27	JAJPUR	AVAILABLE	-	-	-
80	18	ODISHA	28	NAYAGARH	AVAILABLE	-	-	-
81	18	ODISHA	29	JAGATSINGHPUR	AVAILABLE	-	-	-
82	18	ODISHA	30	DEOGARH	AVAILABLE	-	AVAILABLE	-
83	18	ODISHA	31	MALKANGIRI - II	AVAILABLE	-	-	-
84	25	CHHATTISGARH	01	BILASPUR	AVAILABLE	-	AVAILABLE	-
85	25	CHHATTISGARH	02	DANTEWADA	AVAILABLE	-	AVAILABLE	-
86	25	CHHATTISGARH	03	DURG	AVAILABLE	-	AVAILABLE	-
87	25	CHHATTISGARH	04	RAIGARH	AVAILABLE	AVAILABLE	-	-
88	25	CHHATTISGARH	05	RAIPUR	AVAILABLE	AVAILABLE	-	-
89	25	CHHATTISGARH	06	RAJNANDGAON	AVAILABLE	AVAILABLE	-	-
90	25	CHHATTISGARH	07	SURAJPUR	AVAILABLE	AVAILABLE	-	-
91	25	CHHATTISGARH	08	MAHASAMUND	AVAILABLE	AVAILABLE	-	-
92	25	CHHATTISGARH	09	JANJGIR CHAMPA	AVAILABLE	-	-	-
93	25	CHHATTISGARH	10	KORBA	AVAILABLE	-	AVAILABLE	-
94	25	CHHATTISGARH	11	DHAMTARI	AVAILABLE	-	AVAILABLE	-
95	25	CHHATTISGARH	12	BASTAR	AVAILABLE	-	AVAILABLE	-
96	25	CHHATTISGARH	13	KANKER	AVAILABLE	-	AVAILABLE	-
97	25	CHHATTISGARH	14	KOREA	AVAILABLE	-	-	-
98	25	CHHATTISGARH	15	JASHPUR	AVAILABLE	-	-	-
99	25	CHHATTISGARH	16	KABIRDHAM	AVAILABLE	AVAILABLE	-	-
100	25	CHHATTISGARH	17	SUKMA - II	AVAILABLE	-	AVAILABLE	-
101	25	CHHATTISGARH	18	BALODA BAZAR	AVAILABLE	-	AVAILABLE	-
102	25	CHHATTISGARH	19	GARIYABAND	AVAILABLE	-	-	-
103	25	CHHATTISGARH	20	BALRAMPUR	AVAILABLE	AVAILABLE	-	-
104	25	CHHATTISGARH	21	SARGUJA	AVAILABLE	-	AVAILABLE	-

S. NO.	STATE CODE	STATE NAME	DISTRICT CODE	DISTRICT NAME	SCIENCE	COMMERCE	HUMANITIES	VOCATIONAL
105	25	CHHATTISGARH	22	MUNGELI	AVAILABLE	-	-	-
106	25	CHHATTISGARH	23	SUKMA - I	AVAILABLE	-	AVAILABLE	-
107	25	CHHATTISGARH	24	BEMETARA	AVAILABLE	-	-	-
108	25	CHHATTISGARH	25	BALOD	AVAILABLE	-	-	-
109	25	CHHATTISGARH	26	NARAYANPUR	AVAILABLE	-	-	-
110	25	CHHATTISGARH	28	BIJAPUR	AVAILABLE	AVAILABLE	-	-
111	08	HIMACHAL PRADESH	01	CHAMBA	AVAILABLE	-	AVAILABLE	-
112	08	HIMACHAL PRADESH	02	MANDI	AVAILABLE	AVAILABLE	-	-
113	08	HIMACHAL PRADESH	03	SHIMLA	AVAILABLE	AVAILABLE	-	-
114	08	HIMACHAL PRADESH	04	SIRMOUR	AVAILABLE	-	AVAILABLE	-
115	08	HIMACHAL PRADESH	05	KANGRA	AVAILABLE	AVAILABLE	-	-
116	08	HIMACHAL PRADESH	06	KINNAUR	AVAILABLE	-	AVAILABLE	-
117	08	HIMACHAL PRADESH	07	UNA	AVAILABLE	AVAILABLE	-	-
118	08	HIMACHAL PRADESH	08	HAMIRPUR	AVAILABLE	-	AVAILABLE	-
119	08	HIMACHAL PRADESH	09	BILASPUR	AVAILABLE	-	AVAILABLE	-
120	08	HIMACHAL PRADESH	10	SOLAN	AVAILABLE	AVAILABLE	-	-
121	08	HIMACHAL PRADESH	11	LAHAUL & SPITI	AVAILABLE	-	-	-
122	08	HIMACHAL PRADESH	12	KULLU	AVAILABLE	-	AVAILABLE	-
123	09	JAMMU & KASHMIR	01	BARAMULLA	AVAILABLE	AVAILABLE	-	-
124	09	JAMMU & KASHMIR	02	DODA	AVAILABLE	-	AVAILABLE	-
125	09	JAMMU & KASHMIR	03	KUPWARA	AVAILABLE	-	-	-
126	09	JAMMU & KASHMIR	04	SHOPIAN	AVAILABLE	-	-	-
127	09	JAMMU & KASHMIR	05	RAJOURI	AVAILABLE	-	AVAILABLE	-
128	09	JAMMU & KASHMIR	06	UDHAMPUR	AVAILABLE	AVAILABLE	-	-
129	09	JAMMU & KASHMIR	07	ANANTNAG	AVAILABLE	-	AVAILABLE	-
130	09	JAMMU & KASHMIR	08	GANDERBAL	AVAILABLE	-	AVAILABLE	-
131	09	JAMMU & KASHMIR	09	BUDGAM	AVAILABLE	-	-	-
132	09	JAMMU & KASHMIR	10	KATHUA	AVAILABLE	-	AVAILABLE	-
133	09	JAMMU & KASHMIR	11	POONCH	AVAILABLE	-	-	-
134	09	JAMMU & KASHMIR	12	JAMMU-I	AVAILABLE	AVAILABLE	-	-
135	09	JAMMU & KASHMIR	13	SAMBA	AVAILABLE	AVAILABLE	-	-
136	09	JAMMU & KASHMIR	15	REASI	AVAILABLE	-	AVAILABLE	-
137	09	JAMMU & KASHMIR	16	JAMMU-2	AVAILABLE	-	AVAILABLE	-
138	19	PUNJAB	01	MUKTSAR	AVAILABLE	-	AVAILABLE	-
139	19	PUNJAB	02	FATEHGARH SAHIB	AVAILABLE	-	AVAILABLE	-
140	19	PUNJAB	03	SANGRUR	AVAILABLE	AVAILABLE	-	-
141	19	PUNJAB	04	SBS NAGAR	AVAILABLE	-	AVAILABLE	-
142	19	PUNJAB	05	AMRITSAR-I	AVAILABLE	AVAILABLE	-	-
143	19	PUNJAB	06	KAPURTHALA	AVAILABLE	-	AVAILABLE	-
144	19	PUNJAB	07	ROPAR	AVAILABLE	AVAILABLE	-	-
145	19	PUNJAB	08	PATIALA	AVAILABLE	-	AVAILABLE	-

S. NO.	STATE CODE	STATE NAME	DISTRICT CODE	DISTRICT NAME	SCIENCE	COMMERCE	HUMANITIES	VOCATIONAL
146	19	PUNJAB	09	FEROZPUR	AVAILABLE	-	AVAILABLE	-
147	19	PUNJAB	10	PATHANKOT	AVAILABLE	AVAILABLE	-	-
148	19	PUNJAB	11	BATHINDA	AVAILABLE	-	AVAILABLE	-
149	19	PUNJAB	12	JALANDHAR	AVAILABLE	-	AVAILABLE	-
150	19	PUNJAB	13	MANSA	AVAILABLE	-	AVAILABLE	-
151	19	PUNJAB	14	LUDHIANA	AVAILABLE	AVAILABLE	-	-
152	19	PUNJAB	15	HOSHIARPUR	AVAILABLE	AVAILABLE	-	-
153	19	PUNJAB	16	FARIDKOT	AVAILABLE	AVAILABLE	-	-
154	19	PUNJAB	17	MOGA	AVAILABLE	AVAILABLE	-	-
155	19	PUNJAB	18	TARN TARAN	AVAILABLE	-	AVAILABLE	-
156	19	PUNJAB	19	BARNALA	AVAILABLE	-	AVAILABLE	-
157	19	PUNJAB	20	MOHALI	AVAILABLE	-	AVAILABLE	-
158	19	PUNJAB	21	AMRITSAR - II	AVAILABLE	-	AVAILABLE	-
159	19	PUNJAB	22	FAZILKA	AVAILABLE	-	-	-
160	19	PUNJAB	23	GURDASPUR	AVAILABLE	-	-	-
161	27	UT CHANDIGARH	01	CHANDIGARH	AVAILABLE	AVAILABLE	AVAILABLE	-
162	35	LADAKH(UT)	01	LEH	AVAILABLE	-	AVAILABLE	-
163	35	LADAKH(UT)	02	KARGIL	AVAILABLE	-	-	-
164	01	ANDHRA PRADESH	01	ANANTAPUR	AVAILABLE	-	-	-
165	01	ANDHRA PRADESH	02	CHITTOOR	AVAILABLE	AVAILABLE	-	-
166	01	ANDHRA PRADESH	03	EAST GODAVARI-I	AVAILABLE	-	AVAILABLE	-
167	01	ANDHRA PRADESH	04	GUNTUR	AVAILABLE	AVAILABLE	-	-
168	01	ANDHRA PRADESH	05	ANNAMAYYA (KADAPA)	AVAILABLE	-	-	-
169	01	ANDHRA PRADESH	06	KRISHNA	AVAILABLE	-	-	-
170	01	ANDHRA PRADESH	07	KURNOOL	AVAILABLE	-	-	-
171	01	ANDHRA PRADESH	08	NELLORE	AVAILABLE	-	-	-
172	01	ANDHRA PRADESH	09	PRAKASAM-I	AVAILABLE	-	-	-
173	01	ANDHRA PRADESH	10	PRAKASAM-II	AVAILABLE	-	-	-
174	01	ANDHRA PRADESH	11	SRIKAKULAM	AVAILABLE	-	-	-
175	01	ANDHRA PRADESH	12	VISAKHAPATNAM	AVAILABLE	-	-	-
176	01	ANDHRA PRADESH	13	VIZIANAGARAM	AVAILABLE	-	-	-
177	01	ANDHRA PRADESH	14	WEST GODAVARI	AVAILABLE	-	-	-
178	01	ANDHRA PRADESH	15	ALLURI SITHARAMA RAJU (EAST GODAVARI-II)	AVAILABLE	-	-	-
179	10	KARNATAKA	01	BANGALORE RURAL	AVAILABLE	-	AVAILABLE	-
180	10	KARNATAKA	02	CHIKMAGALUR	AVAILABLE	-	-	-
181	10	KARNATAKA	03	CHIKKABALLAPURA	AVAILABLE	-	AVAILABLE	-
182	10	KARNATAKA	04	MANDYA	AVAILABLE	AVAILABLE	-	-
183	10	KARNATAKA	05	KOPPAL	AVAILABLE	AVAILABLE	-	-
184	10	KARNATAKA	06	SHIMOGA	AVAILABLE	AVAILABLE	-	-
185	10	KARNATAKA	07	UTTARA KANNADA	AVAILABLE	AVAILABLE	-	-
186	10	KARNATAKA	08	HASSAN	AVAILABLE	-	-	-
187	10	KARNATAKA	09	BIDAR	AVAILABLE	-	-	-
188	10	KARNATAKA	10	KODAGU	AVAILABLE	AVAILABLE	-	-
189	10	KARNATAKA	11	YADGIRI	AVAILABLE	-	-	-
190	10	KARNATAKA	12	DHARWAD	AVAILABLE	-	AVAILABLE	-
191	10	KARNATAKA	13	BELAGAVI	AVAILABLE	-	-	-
192	10	KARNATAKA	14	BIJAPUR	AVAILABLE	-	-	-
193	10	KARNATAKA	15	BELLARY	AVAILABLE	-	-	-
194	10	KARNATAKA	16	CHITRADURGA	AVAILABLE	-	-	-
195	10	KARNATAKA	17	CHAMARAJNAGAR	AVAILABLE	-	-	-
196	10	KARNATAKA	18	TUMKUR	AVAILABLE	AVAILABLE	-	-
197	10	KARNATAKA	19	UDUPI	AVAILABLE	-	-	-

S. NO.	STATE CODE	STATE NAME	DISTRICT CODE	DISTRICT NAME	SCIENCE	COMMERCE	HUMANITIES	VOCATIONAL
198	10	KARNATAKA	20	BANGALORE URBAN	AVAILABLE	-	-	-
199	10	KARNATAKA	21	GADAG	AVAILABLE	-	-	-
200	10	KARNATAKA	22	RAICHUR	AVAILABLE	-	-	-
201	10	KARNATAKA	23	HAVERI	AVAILABLE	-	-	-
202	10	KARNATAKA	24	DAVANGERE	AVAILABLE	-	-	-
203	10	KARNATAKA	25	DAKSHINA KANNADA	AVAILABLE	-	-	-
204	10	KARNATAKA	26	BAGALKOT	AVAILABLE	-	-	-
205	10	KARNATAKA	27	MYSURU	AVAILABLE	-	-	-
206	10	KARNATAKA	28	KALABURAGI-II	AVAILABLE	-	-	-
207	10	KARNATAKA	29	RAMNAGARA	AVAILABLE	-	-	-
208	10	KARNATAKA	30	KOLAR	AVAILABLE	-	-	-
209	10	KARNATAKA	31	KALABURAGI-I	AVAILABLE	-	-	-
210	11	KERALA	01	ERNAKULAM	AVAILABLE	AVAILABLE	-	-
211	11	KERALA	02	IDUKKI	AVAILABLE	AVAILABLE	-	-
212	11	KERALA	03	KASARAGOD	AVAILABLE	AVAILABLE	-	-
213	11	KERALA	04	PATHANAMTHITTA	AVAILABLE	AVAILABLE	-	-
214	11	KERALA	05	KANNUR	AVAILABLE	AVAILABLE	-	-
215	11	KERALA	06	KOTTAYAM	AVAILABLE	AVAILABLE	-	-
216	11	KERALA	07	KOZHIKODE	AVAILABLE	-	AVAILABLE	-
217	11	KERALA	08	THRISSUR	AVAILABLE	AVAILABLE	-	-
218	11	KERALA	09	PALAKKAD	AVAILABLE	AVAILABLE	-	-
219	11	KERALA	10	MALAPPURAM	AVAILABLE	AVAILABLE	-	-
220	11	KERALA	11	ALLEPPEY	AVAILABLE	AVAILABLE	-	-
221	11	KERALA	12	KOLLAM	AVAILABLE	AVAILABLE	-	-
222	11	KERALA	13	THIRUVANANTHAPURAM	AVAILABLE	-	-	-
223	11	KERALA	14	WAYANAD	AVAILABLE	AVAILABLE	-	-
224	26	UT ANDAMAN & NICOBAR	02	NORTH & MIDDLE ANDAMAN	AVAILABLE	AVAILABLE	AVAILABLE	-
225	26	UT ANDAMAN & NICOBAR	03	SOUTH ANDAMAN	AVAILABLE	-	-	-
226	30	UT LAKSHADWEEP	01	MINICOY	AVAILABLE	-	-	-
227	31	UT PUDUCHERRY	01	KARAIKAL	AVAILABLE	-	AVAILABLE	-
228	31	UT PUDUCHERRY	02	PUDUCHERRY	AVAILABLE	AVAILABLE	-	-
229	31	UT PUDUCHERRY	03	MAHE	AVAILABLE	-	-	-
230	31	UT PUDUCHERRY	04	YANAM	AVAILABLE	-	-	-
231	34	TELANGANA	01	ADILABAD	AVAILABLE	-	-	-
232	34	TELANGANA	02	KARIMNAGAR	AVAILABLE	-	-	-
233	34	TELANGANA	03	KHAMMAM	AVAILABLE	AVAILABLE	-	-
234	34	TELANGANA	04	MAHABUBNAGAR	AVAILABLE	-	-	-
235	34	TELANGANA	05	MEDAK	AVAILABLE	-	-	-
236	34	TELANGANA	06	NALGONDA	AVAILABLE	-	-	-
237	34	TELANGANA	07	NIZAMABAD	AVAILABLE	-	-	-
239	34	TELANGANA	09	WARANGAL	AVAILABLE	-	-	-
240	07	HARYANA	01	JHAJJAR	AVAILABLE	-	AVAILABLE	-
241	07	HARYANA	02	HISSAR	AVAILABLE	AVAILABLE	-	-
242	07	HARYANA	03	JIND	AVAILABLE	-	AVAILABLE	-
243	07	HARYANA	04	FARIDABAD	AVAILABLE	AVAILABLE	-	-
244	07	HARYANA	05	SONEPAT	AVAILABLE	AVAILABLE	-	-
245	07	HARYANA	06	SIRSA	AVAILABLE	AVAILABLE	-	-
246	07	HARYANA	07	KAITHAL	AVAILABLE	-	AVAILABLE	-
247	07	HARYANA	08	BHIWANI	AVAILABLE	AVAILABLE	-	-
248	07	HARYANA	09	MOHINDERGARH	AVAILABLE	AVAILABLE	-	-
249	07	HARYANA	10	REWARI	AVAILABLE	-	AVAILABLE	-

S. NO.	STATE CODE	STATE NAME	DISTRICT CODE	DISTRICT NAME	SCIENCE	COMMERCE	HUMANITIES	VOCATIONAL
250	07	HARYANA	11	KURUKSHETRA	AVAILABLE	AVAILABLE	-	-
251	07	HARYANA	12	GURUGRAM	AVAILABLE	-	AVAILABLE	-
252	07	HARYANA	13	KARNAL	AVAILABLE	AVAILABLE	-	-
253	07	HARYANA	14	PANCHKULA	AVAILABLE	AVAILABLE	-	-
254	07	HARYANA	15	PANIPAT	AVAILABLE	AVAILABLE	-	-
255	07	HARYANA	16	AMBALA	AVAILABLE	-	AVAILABLE	-
256	07	HARYANA	17	YAMUNANAGAR	AVAILABLE	-	AVAILABLE	-
257	07	HARYANA	18	ROHTAK	AVAILABLE	-	AVAILABLE	-
258	07	HARYANA	19	FATEHABAD	AVAILABLE	AVAILABLE	-	-
259	07	HARYANA	20	NUH	AVAILABLE	-	AVAILABLE	-
260	07	HARYANA	21	PALWAL	AVAILABLE	-	-	-
261	20	RAJASTHAN	01	BANSWARA-I	AVAILABLE	-	AVAILABLE	-
262	20	RAJASTHAN	02	CHURU	AVAILABLE	-	AVAILABLE	-
263	20	RAJASTHAN	03	JAIPUR	AVAILABLE	-	AVAILABLE	-
264	20	RAJASTHAN	04	NAGPUR	AVAILABLE	-	AVAILABLE	-
265	20	RAJASTHAN	05	RAJSAMAND	AVAILABLE	-	AVAILABLE	-
266	20	RAJASTHAN	06	BHILWARA	AVAILABLE	-	AVAILABLE	-
267	20	RAJASTHAN	07	CHITTORGARH	AVAILABLE	-	AVAILABLE	-
268	20	RAJASTHAN	08	JALORE	AVAILABLE	-	AVAILABLE	-
269	20	RAJASTHAN	09	SIKAR	AVAILABLE	-	AVAILABLE	-
270	20	RAJASTHAN	10	BARAN	AVAILABLE	-	AVAILABLE	-
271	20	RAJASTHAN	11	BARMER	AVAILABLE	-	AVAILABLE	-
272	20	RAJASTHAN	12	DUNGARPUR	AVAILABLE	-	AVAILABLE	-
273	20	RAJASTHAN	13	AJMER	AVAILABLE	-	AVAILABLE	-
274	20	RAJASTHAN	14	JAISALMER	AVAILABLE	-	AVAILABLE	-
275	20	RAJASTHAN	15	SRI GANGANAGAR-I	AVAILABLE	-	AVAILABLE	-
276	20	RAJASTHAN	16	JODHPUR	AVAILABLE	-	AVAILABLE	-
277	20	RAJASTHAN	17	TONK	AVAILABLE	-	AVAILABLE	-
278	20	RAJASTHAN	18	JHALAWAR	AVAILABLE	-	AVAILABLE	-
279	20	RAJASTHAN	19	ALWAR	AVAILABLE	-	AVAILABLE	-
280	20	RAJASTHAN	20	PALI	AVAILABLE	-	AVAILABLE	-
281	20	RAJASTHAN	21	BIKANER	AVAILABLE	-	AVAILABLE	-
282	20	RAJASTHAN	22	SIROHI	AVAILABLE	-	AVAILABLE	-
283	20	RAJASTHAN	23	SAWAI MADHOPUR	AVAILABLE	-	AVAILABLE	-
284	20	RAJASTHAN	24	DAUSA	AVAILABLE	-	AVAILABLE	-
285	20	RAJASTHAN	25	JHUNJHUNU	AVAILABLE	-	AVAILABLE	-
286	20	RAJASTHAN	26	BUNDI	AVAILABLE	-	-	-
287	20	RAJASTHAN	27	DHOLPUR	AVAILABLE	-	AVAILABLE	-
288	20	RAJASTHAN	28	KOTA	AVAILABLE	AVAILABLE	-	-
289	20	RAJASTHAN	29	BHARATPUR	AVAILABLE	-	AVAILABLE	-
290	20	RAJASTHAN	30	UDAIPUR	AVAILABLE	-	AVAILABLE	-
291	20	RAJASTHAN	31	HANUMANGARH	AVAILABLE	AVAILABLE	-	-
292	20	RAJASTHAN	32	KARALI	AVAILABLE	-	AVAILABLE	-
293	20	RAJASTHAN	33	BANSWARA-II	AVAILABLE	-	AVAILABLE	-
294	20	RAJASTHAN	34	SRI GANGANAGAR-II	AVAILABLE	-	AVAILABLE	-
295	20	RAJASTHAN	35	PRATAPGARH	AVAILABLE	-	AVAILABLE	-
296	29	DELHI	01	MUNGESHPUR	AVAILABLE	AVAILABLE	-	-
297	29	DELHI	02	JAFFARPURKALAN	AVAILABLE	-	AVAILABLE	-
298	24	UTTAR PRADESH	01	BAREILLY	AVAILABLE	AVAILABLE	-	-
299	24	UTTAR PRADESH	02	BULANDSHAHR	AVAILABLE	AVAILABLE	-	-
300	24	UTTAR PRADESH	03	FAIZABAD	AVAILABLE	AVAILABLE	-	-
301	24	UTTAR PRADESH	04	GORAKHPUR	AVAILABLE	AVAILABLE	-	-
302	24	UTTAR PRADESH	05	JAUNPUR	AVAILABLE	-	-	-

S. NO.	STATE CODE	STATE NAME	DISTRICT CODE	DISTRICT NAME	SCIENCE	COMMERCE	HUMANITIES	VOCATIONAL
303	24	UTTAR PRADESH	06	JHANSI	AVAILABLE	AVAILABLE	-	-
304	24	UTTAR PRADESH	07	MEERUT	AVAILABLE	AVAILABLE	-	-
305	24	UTTAR PRADESH	08	RAEBARELI	AVAILABLE	AVAILABLE	-	-
306	24	UTTAR PRADESH	09	AMETHI	AVAILABLE	-	AVAILABLE	-
307	24	UTTAR PRADESH	10	AZAMGARH	AVAILABLE	AVAILABLE	-	-
308	24	UTTAR PRADESH	11	LALITPUR	AVAILABLE	-	AVAILABLE	-
309	24	UTTAR PRADESH	12	FARRUKHABAD	AVAILABLE	-	AVAILABLE	-
310	24	UTTAR PRADESH	13	MIRZAPUR	AVAILABLE	-	AVAILABLE	-
311	24	UTTAR PRADESH	14	BAHRAICH	AVAILABLE	AVAILABLE	-	-
312	24	UTTAR PRADESH	15	KANPUR NAGAR	AVAILABLE	AVAILABLE	-	-
313	24	UTTAR PRADESH	16	GONDA	AVAILABLE	-	AVAILABLE	-
314	24	UTTAR PRADESH	17	ALLAHABAD	AVAILABLE	-	-	-
315	24	UTTAR PRADESH	18	BASTI	AVAILABLE	AVAILABLE	-	-
316	24	UTTAR PRADESH	19	MATHURA	AVAILABLE	AVAILABLE	-	-
318	24	UTTAR PRADESH	21	SITAPUR-I	AVAILABLE	-	AVAILABLE	-
319	24	UTTAR PRADESH	22	AGRA	AVAILABLE	-	-	AVAILABLE
320	24	UTTAR PRADESH	23	UNNAO	AVAILABLE	AVAILABLE	-	-
321	24	UTTAR PRADESH	24	MUZAFFARNAGAR	AVAILABLE	AVAILABLE	-	-
322	24	UTTAR PRADESH	25	BALLIA	AVAILABLE	AVAILABLE	-	-
323	24	UTTAR PRADESH	26	BHADOHI	AVAILABLE	AVAILABLE	-	-
324	24	UTTAR PRADESH	27	KUSHINAGAR	AVAILABLE	-	AVAILABLE	-
325	24	UTTAR PRADESH	28	ETAH	AVAILABLE	-	AVAILABLE	-
326	24	UTTAR PRADESH	29	GHAZIPUR	AVAILABLE	-	-	-
327	24	UTTAR PRADESH	30	HARDOI	AVAILABLE	AVAILABLE	-	-
328	24	UTTAR PRADESH	31	MAU	AVAILABLE	-	AVAILABLE	-
329	24	UTTAR PRADESH	32	BARABANKI	AVAILABLE	AVAILABLE	-	-
330	24	UTTAR PRADESH	33	BIJNORE	AVAILABLE	-	AVAILABLE	-
331	24	UTTAR PRADESH	34	ALIGARH	AVAILABLE	AVAILABLE	-	-
332	24	UTTAR PRADESH	35	HAMIRPUR	AVAILABLE	-	AVAILABLE	-
333	24	UTTAR PRADESH	36	MAINPURI	AVAILABLE	-	AVAILABLE	-
334	24	UTTAR PRADESH	37	ETAWAH	AVAILABLE	AVAILABLE	-	-
335	24	UTTAR PRADESH	38	SIDDHARTHANAGAR	AVAILABLE	AVAILABLE	-	-
336	24	UTTAR PRADESH	39	FIROZABAD	AVAILABLE	-	AVAILABLE	-
337	24	UTTAR PRADESH	40	SAMBHAL	AVAILABLE	-	AVAILABLE	-
338	24	UTTAR PRADESH	41	JALAUN	AVAILABLE	AVAILABLE	-	-
339	24	UTTAR PRADESH	42	KANPUR DEHAT	AVAILABLE	AVAILABLE	-	-
340	24	UTTAR PRADESH	43	MAHARAJGANJ	AVAILABLE	AVAILABLE	-	-
341	24	UTTAR PRADESH	44	PILIBHIT	AVAILABLE	AVAILABLE	-	-
342	24	UTTAR PRADESH	45	PRATAPGARH	AVAILABLE	AVAILABLE	-	-
343	24	UTTAR PRADESH	46	SHAHJAHANPUR	AVAILABLE	-	AVAILABLE	-
344	24	UTTAR PRADESH	47	BAGHPAT	AVAILABLE	AVAILABLE	-	-
345	24	UTTAR PRADESH	48	FATEHPUR	AVAILABLE	AVAILABLE	-	-
346	24	UTTAR PRADESH	49	J P NAGAR	AVAILABLE	-	AVAILABLE	-
347	24	UTTAR PRADESH	50	HATHRAS	AVAILABLE	AVAILABLE	-	-
348	24	UTTAR PRADESH	51	LUCKNOW	AVAILABLE	-	-	-
349	24	UTTAR PRADESH	52	SAHARANPUR	AVAILABLE	-	-	-
350	24	UTTAR PRADESH	53	CHITRAKOOT	AVAILABLE	-	AVAILABLE	-
351	24	UTTAR PRADESH	54	LAKHIMPUR KHERI	AVAILABLE	-	AVAILABLE	-
352	24	UTTAR PRADESH	55	VARANASI	AVAILABLE	-	-	AVAILABLE
353	24	UTTAR PRADESH	56	CHANDAULI	AVAILABLE	-	AVAILABLE	-
354	24	UTTAR PRADESH	57	KAUSHAMBI	AVAILABLE	AVAILABLE	-	-
355	24	UTTAR PRADESH	58	AURAIYA	AVAILABLE	AVAILABLE	-	-
356	24	UTTAR PRADESH	59	BALRAMPUR	AVAILABLE	-	AVAILABLE	-

S. NO.	STATE CODE	STATE NAME	DISTRICT CODE	DISTRICT NAME	SCIENCE	COMMERCE	HUMANITIES	VOCATIONAL
357	24	UTTAR PRADESH	60	MORADABAD	AVAILABLE	AVAILABLE	-	-
358	24	UTTAR PRADESH	61	SONEBHADRA	AVAILABLE	-	AVAILABLE	-
359	24	UTTAR PRADESH	62	SANT KABIR NAGAR	AVAILABLE	AVAILABLE	-	-
360	24	UTTAR PRADESH	63	KANNAUJ	AVAILABLE	AVAILABLE	-	-
361	24	UTTAR PRADESH	64	BANDA	AVAILABLE	-	AVAILABLE	-
362	24	UTTAR PRADESH	65	GHAZIABAD	AVAILABLE	-	AVAILABLE	-
363	24	UTTAR PRADESH	66	MAHOBA	AVAILABLE	AVAILABLE	-	-
364	24	UTTAR PRADESH	67	AMBEDKAR NAGAR	AVAILABLE	-	AVAILABLE	-
365	24	UTTAR PRADESH	68	SHRAWASTI	AVAILABLE	-	AVAILABLE	-
366	24	UTTAR PRADESH	69	DEORIA	AVAILABLE	AVAILABLE	-	-
367	24	UTTAR PRADESH	70	RAMPUR	AVAILABLE	AVAILABLE	-	-
368	24	UTTAR PRADESH	71	SITAPUR-II	AVAILABLE	-	AVAILABLE	-
369	24	UTTAR PRADESH	72	SHAMLI	AVAILABLE	-	-	-
370	24	UTTAR PRADESH	73	KASGANJ	AVAILABLE	-	AVAILABLE	-
371	32	UTTARAKHAND	01	U S NAGAR	AVAILABLE	AVAILABLE	-	-
372	32	UTTARAKHAND	02	RUDRAPRAYAG	AVAILABLE	AVAILABLE	-	-
373	32	UTTARAKHAND	03	UTTARKASHI	AVAILABLE	AVAILABLE	-	-
374	32	UTTARAKHAND	04	HARIDWAR	AVAILABLE	-	AVAILABLE	-
375	32	UTTARAKHAND	05	ALMORA	AVAILABLE	-	AVAILABLE	-
376	32	UTTARAKHAND	06	TEHRI GARHWAL	AVAILABLE	-	-	-
377	32	UTTARAKHAND	07	CHAMOLI	AVAILABLE	-	-	-
378	32	UTTARAKHAND	08	CHAMPAWAT	AVAILABLE	AVAILABLE	-	-
379	32	UTTARAKHAND	09	NAINITAL	AVAILABLE	AVAILABLE	-	-
380	32	UTTARAKHAND	10	DEHRADUN	AVAILABLE	-	-	-
381	32	UTTARAKHAND	11	PITHORAGARH	AVAILABLE	-	AVAILABLE	-
382	32	UTTARAKHAND	12	BAGESHWAR	AVAILABLE	AVAILABLE	-	-
383	32	UTTARAKHAND	13	PAURI GARHWAL	AVAILABLE	AVAILABLE	-	-
384	04	BIHAR	01	ARARIA	AVAILABLE	-	-	-
385	04	BIHAR	02	AURANGABAD	AVAILABLE	-	-	-
386	04	BIHAR	03	BANKA	AVAILABLE	-	AVAILABLE	-
387	04	BIHAR	04	BEGUSARAI	AVAILABLE	-	AVAILABLE	-
388	04	BIHAR	05	BHAGALPUR	AVAILABLE	AVAILABLE	-	-
389	04	BIHAR	06	BHOJPUR	AVAILABLE	AVAILABLE	-	-
390	04	BIHAR	07	BUXAR	AVAILABLE	-	AVAILABLE	-
391	04	BIHAR	08	KAIMUR	AVAILABLE	-	AVAILABLE	-
392	04	BIHAR	09	DARBHANGA	AVAILABLE	-	AVAILABLE	-
393	04	BIHAR	10	EAST CHAMPARAN	AVAILABLE	-	-	-
394	04	BIHAR	11	GAYA-I	AVAILABLE	-	AVAILABLE	-
395	04	BIHAR	12	GOPALGANJ	AVAILABLE	-	-	-
396	04	BIHAR	13	JEHANABAD	AVAILABLE	-	-	-
397	04	BIHAR	14	JAMUI	AVAILABLE	-	-	-
398	04	BIHAR	15	KATIHAR	AVAILABLE	-	AVAILABLE	-
399	04	BIHAR	17	KISHANGANJ	AVAILABLE	-	-	-
400	04	BIHAR	18	MADHEPURA	AVAILABLE	AVAILABLE	-	-
401	04	BIHAR	19	MADHUBANI	AVAILABLE	-	-	-
402	04	BIHAR	20	MUNGER	AVAILABLE	AVAILABLE	-	-
403	04	BIHAR	21	MUZAFFARPUR	AVAILABLE	AVAILABLE	-	-
404	04	BIHAR	22	NALANDA	AVAILABLE	-	-	-
405	04	BIHAR	23	NAWADA	AVAILABLE	-	-	-
406	04	BIHAR	24	PURNEA	AVAILABLE	-	-	-
407	04	BIHAR	25	PATNA	AVAILABLE	-	-	-
408	04	BIHAR	26	SAHARSA	AVAILABLE	-	-	AVAILABLE
409	04	BIHAR	27	SAMASTIPUR	AVAILABLE	-	AVAILABLE	-

S. NO.	STATE CODE	STATE NAME	DISTRICT CODE	DISTRICT NAME	SCIENCE	COMMERCE	HUMANITIES	VOCATIONAL
410	04	BIHAR	28	SARAN	AVAILABLE	-	-	-
411	04	BIHAR	29	SITAMARHI	AVAILABLE	-	AVAILABLE	-
412	04	BIHAR	30	SIWAN	AVAILABLE	-	-	-
413	04	BIHAR	31	SHEIKHPURA	AVAILABLE	AVAILABLE	-	-
414	04	BIHAR	32	SUPAUL	AVAILABLE	-	AVAILABLE	-
415	04	BIHAR	33	VAISHALI	AVAILABLE	-	AVAILABLE	-
416	04	BIHAR	34	WEST CHAMPARAN	AVAILABLE	-	-	-
417	04	BIHAR	35	SHEOHAR	AVAILABLE	-	-	-
418	04	BIHAR	36	LAKHISARAI	AVAILABLE	-	-	-
419	04	BIHAR	37	ROHTAS	AVAILABLE	-	-	-
420	04	BIHAR	38	ARWAL	AVAILABLE	-	-	-
421	04	BIHAR	39	GAYA-II	AVAILABLE	-	-	-
422	22	JHARKHAND	01	BOKARO	AVAILABLE	AVAILABLE	-	-
423	22	JHARKHAND	02	DEOGHAR	AVAILABLE	-	-	-
424	22	JHARKHAND	03	DUMKA	AVAILABLE	-	AVAILABLE	-
425	22	JHARKHAND	04	EAST SINGHBHUM	AVAILABLE	AVAILABLE	-	-
426	22	JHARKHAND	05	CHATRA	AVAILABLE	-	AVAILABLE	-
427	22	JHARKHAND	06	WEST SINGHBHUM	AVAILABLE	-	AVAILABLE	-
428	22	JHARKHAND	07	GARHWA	AVAILABLE	AVAILABLE	-	-
429	22	JHARKHAND	08	GIRIDIH	AVAILABLE	AVAILABLE	-	-
430	22	JHARKHAND	09	GODDA	AVAILABLE	AVAILABLE	-	-
431	22	JHARKHAND	10	GUMLA	AVAILABLE	-	AVAILABLE	-
432	22	JHARKHAND	11	HAZARIBAGH	AVAILABLE	-	AVAILABLE	-
433	22	JHARKHAND	12	KODERMA	AVAILABLE	-	-	-
434	22	JHARKHAND	13	LOHARDAGA	AVAILABLE	AVAILABLE	-	-
435	22	JHARKHAND	14	LATEHAR	AVAILABLE	-	AVAILABLE	-
436	22	JHARKHAND	15	RANCHI	AVAILABLE	-	AVAILABLE	-
437	22	JHARKHAND	16	SAHEBGANJ	AVAILABLE	-	AVAILABLE	-
438	22	JHARKHAND	17	DHANBAD	AVAILABLE	-	AVAILABLE	-
439	22	JHARKHAND	18	PAKUR-I	AVAILABLE	-	AVAILABLE	-
440	22	JHARKHAND	19	JAMTARA	AVAILABLE	-	AVAILABLE	-
441	22	JHARKHAND	21	SARAIKELA	AVAILABLE	-	AVAILABLE	-
442	22	JHARKHAND	22	SIMDEGA	AVAILABLE	-	AVAILABLE	-
443	22	JHARKHAND	23	PAKUR-II	AVAILABLE	-	AVAILABLE	-
444	22	JHARKHAND	24	PALAMU-II	AVAILABLE	-	-	-
445	22	JHARKHAND	25	KHUNTI	AVAILABLE	-	-	-
446	22	JHARKHAND	26	RAMGARH	AVAILABLE	-	-	-
447	33	WEST BENGAL	02	MURSHIDABAD	AVAILABLE	-	-	AVAILABLE
448	33	WEST BENGAL	03	NORTH 24 PARGANA	AVAILABLE	-	AVAILABLE	-
449	33	WEST BENGAL	04	BURDWAN	AVAILABLE	-	AVAILABLE	-
450	33	WEST BENGAL	05	NADIA	AVAILABLE	-	AVAILABLE	-
451	33	WEST BENGAL	06	EAST MEDINIPUR	AVAILABLE	-	AVAILABLE	-
452	33	WEST BENGAL	07	BANKURA	AVAILABLE	-	-	-
453	33	WEST BENGAL	08	HOOGHLY	AVAILABLE	-	AVAILABLE	-
454	33	WEST BENGAL	09	ALIPURDUAR	AVAILABLE	-	AVAILABLE	-
455	33	WEST BENGAL	11	BIRBHUM	AVAILABLE	AVAILABLE	-	-
456	33	WEST BENGAL	14	WEST MEDINIPUR	AVAILABLE	-	AVAILABLE	-
457	33	WEST BENGAL	15	PURULIA	AVAILABLE	-	-	-
458	33	WEST BENGAL	16	SOUTH 24 PARGANAS	AVAILABLE	-	-	-
459	33	WEST BENGAL	17	SOUTH DINAJPUR	AVAILABLE	-	AVAILABLE	-
460	33	WEST BENGAL	18	JALPAIGURI	AVAILABLE	-	-	-
461	05	GOA	01	SOUTH GOA	AVAILABLE	-	-	-
462	05	GOA	02	NORTH GOA	AVAILABLE	-	AVAILABLE	-

S. NO.	STATE CODE	STATE NAME	DISTRICT CODE	DISTRICT NAME	SCIENCE	COMMERCE	HUMANITIES	VOCATIONAL
463	06	GUJARAT	01	GIR SOMNATH	AVAILABLE	-	AVAILABLE	-
464	06	GUJARAT	02	KHEDA	AVAILABLE	-	AVAILABLE	-
465	06	GUJARAT	03	BHARUCH	AVAILABLE	-	AVAILABLE	-
466	06	GUJARAT	04	TAPI	AVAILABLE	-	-	-
467	06	GUJARAT	05	KUTCH	AVAILABLE	AVAILABLE	-	-
468	06	GUJARAT	06	JAMNAGAR	AVAILABLE	-	-	-
469	06	GUJARAT	07	AMRELI	AVAILABLE	AVAILABLE	-	-
470	06	GUJARAT	08	RAJKOT	AVAILABLE	-	-	-
471	06	GUJARAT	09	SURENDRANAGAR	AVAILABLE	AVAILABLE	-	-
472	06	GUJARAT	10	ARAVALLI	AVAILABLE	-	AVAILABLE	-
473	06	GUJARAT	11	PATAN	AVAILABLE	-	-	-
474	06	GUJARAT	12	DAHOD-I	AVAILABLE	-	-	-
475	06	GUJARAT	13	BHAVNAGAR	AVAILABLE	AVAILABLE	-	-
476	06	GUJARAT	14	VADODARA	AVAILABLE	AVAILABLE	-	-
477	06	GUJARAT	15	GANDHINAGAR	AVAILABLE	-	-	-
478	06	GUJARAT	16	BANASKANTHA	AVAILABLE	AVAILABLE	-	-
479	06	GUJARAT	17	MEHSANA	AVAILABLE	-	AVAILABLE	-
480	06	GUJARAT	18	PANCHMAHAL	AVAILABLE	AVAILABLE	-	-
481	06	GUJARAT	19	PORBANDAR	AVAILABLE	-	AVAILABLE	-
482	06	GUJARAT	20	DANGS	AVAILABLE	AVAILABLE	-	-
483	06	GUJARAT	21	NAVSARI	AVAILABLE	-	AVAILABLE	-
484	06	GUJARAT	22	ANAND	AVAILABLE	-	AVAILABLE	-
485	06	GUJARAT	24	VALSAD	AVAILABLE	-	-	-
486	06	GUJARAT	25	DAHOD-II	AVAILABLE	-	-	-
487	06	GUJARAT	26	AHMEDABAD	AVAILABLE	-	-	-
488	06	GUJARAT	27	BOTAD	AVAILABLE	-	-	-
489	06	GUJARAT	28	JUNAGADH	AVAILABLE	-	-	-
490	06	GUJARAT	29	DEVBHOO MI DWARKA	AVAILABLE	-	-	-
491	06	GUJARAT	30	MAHISAGAR	AVAILABLE	-	-	-
492	06	GUJARAT	31	SABARKANTHA	AVAILABLE	-	-	-
493	06	GUJARAT	32	MORBI	AVAILABLE	-	-	-
494	06	GUJARAT	33	SURAT	AVAILABLE	-	-	-
495	06	GUJARAT	34	CHHOTAUDEPUR	AVAILABLE	-	-	-
496	13	MAHARASHTRA	01	AMRAVATI	AVAILABLE	-	-	-
497	13	MAHARASHTRA	02	BULDANA	AVAILABLE	-	AVAILABLE	-
498	13	MAHARASHTRA	03	GADCHIROLI	AVAILABLE	-	-	-
499	13	MAHARASHTRA	04	LATUR	AVAILABLE	-	-	-
500	13	MAHARASHTRA	05	NAGPUR	AVAILABLE	-	-	-
501	13	MAHARASHTRA	06	NANDED	AVAILABLE	-	-	-
502	13	MAHARASHTRA	07	DHARASHIV (OSMANABAD)	AVAILABLE	-	-	-
503	13	MAHARASHTRA	08	AHMEDNAGAR	AVAILABLE	-	-	-
504	13	MAHARASHTRA	09	BEED	AVAILABLE	-	-	-
505	13	MAHARASHTRA	10	JALGAON	AVAILABLE	-	-	-
506	13	MAHARASHTRA	11	NASHIK	AVAILABLE	-	-	-
507	13	MAHARASHTRA	12	NANDURBAR-I	AVAILABLE	-	-	-
508	13	MAHARASHTRA	13	PALGHAR	AVAILABLE	-	-	-
509	13	MAHARASHTRA	14	JALNA	AVAILABLE	-	AVAILABLE	-
510	13	MAHARASHTRA	15	HINGOLI	AVAILABLE	-	-	-
511	13	MAHARASHTRA	16	GONDIA	AVAILABLE	-	-	-
512	13	MAHARASHTRA	17	WARDHA	AVAILABLE	-	-	-
513	13	MAHARASHTRA	18	YAVATMAL	AVAILABLE	-	-	-
514	13	MAHARASHTRA	19	CHANDRAPUR	AVAILABLE	AVAILABLE	-	-
515	13	MAHARASHTRA	20	SANGLI	AVAILABLE	-	-	-

S. NO.	STATE CODE	STATE NAME	DISTRICT CODE	DISTRICT NAME	SCIENCE	COMMERCE	HUMANITIES	VOCATIONAL
516	13	MAHARASHTRA	21	RATNAGIRI	AVAILABLE	-	-	-
517	13	MAHARASHTRA	22	SINDHUDURG	AVAILABLE	-	-	-
518	13	MAHARASHTRA	23	AURANGABAD	AVAILABLE	-	-	-
519	13	MAHARASHTRA	24	KOLHAPUR	AVAILABLE	-	-	-
520	13	MAHARASHTRA	25	AKOLA	AVAILABLE	AVAILABLE	-	-
521	13	MAHARASHTRA	26	RAIGAD	AVAILABLE	-	-	-
522	13	MAHARASHTRA	27	SATARA	AVAILABLE	AVAILABLE	-	-
523	13	MAHARASHTRA	28	SOLAPUR	AVAILABLE	-	-	-
524	13	MAHARASHTRA	29	PUNE	AVAILABLE	-	-	-
525	13	MAHARASHTRA	30	WASHIM	AVAILABLE	-	-	-
526	13	MAHARASHTRA	31	PARBHANI	AVAILABLE	-	-	-
527	13	MAHARASHTRA	32	DHULE	AVAILABLE	-	-	-
528	13	MAHARASHTRA	33	NANDURBAR II	AVAILABLE	-	-	-
529	13	MAHARASHTRA	34	BHANDARA	AVAILABLE	-	-	-
530	28	UT DADRA AND NAGAR HAVELI AND DAMAN AND DIU	01	SILVASSA	AVAILABLE	AVAILABLE	-	-
531	28	UT DADRA AND NAGAR HAVELI AND DAMAN AND DIU	02	DAMAN	AVAILABLE	-	-	-
532	28	UT DADRA AND NAGAR HAVELI AND DAMAN AND DIU	03	DIU	AVAILABLE	-	AVAILABLE	-
533	02	AR. PRADESH	01	L. DIBANG VALLEY	AVAILABLE	-	AVAILABLE	-
534	02	AR. PRADESH	02	LOHIT	AVAILABLE	AVAILABLE	-	-
535	02	AR. PRADESH	03	LONGDING	AVAILABLE	AVAILABLE	-	-
536	02	AR. PRADESH	04	EAST KAMENG	-	-	AVAILABLE	-
537	02	AR. PRADESH	05	UPPER SUBANSIRI	AVAILABLE	-	-	-
538	02	AR. PRADESH	06	TAWANG	AVAILABLE	-	AVAILABLE	-
539	02	AR. PRADESH	07	LOWER SUBANSIRI	AVAILABLE	AVAILABLE	-	-
540	02	AR. PRADESH	08	CHANGLANG	AVAILABLE	-	AVAILABLE	-
541	02	AR. PRADESH	09	WEST SIANG	AVAILABLE	-	AVAILABLE	-
542	02	AR. PRADESH	10	PAPUMPARE	AVAILABLE	-	AVAILABLE	-
543	02	AR. PRADESH	12	EAST SIANG	-	-	AVAILABLE	-
544	02	AR. PRADESH	13	WEST KAMENG	-	-	AVAILABLE	-
545	02	AR. PRADESH	14	DIBANG VALLEY	-	-	AVAILABLE	-
546	03	ASSAM	01	KARIMGANJ	AVAILABLE	AVAILABLE	-	-
547	03	ASSAM	02	SONITPUR	AVAILABLE	-	AVAILABLE	-
548	03	ASSAM	03	KAMRUP	AVAILABLE	AVAILABLE	-	-
549	03	ASSAM	04	NALBARI	AVAILABLE	-	AVAILABLE	-
550	03	ASSAM	05	SIBASAGAR	AVAILABLE	-	AVAILABLE	-
551	03	ASSAM	06	CACHAR	AVAILABLE	-	AVAILABLE	-
552	03	ASSAM	07	KOKRAJHAR	AVAILABLE	AVAILABLE	-	-
553	03	ASSAM	08	BARPETA	AVAILABLE	-	AVAILABLE	-
554	03	ASSAM	09	DARRANG	AVAILABLE	-	AVAILABLE	-
555	03	ASSAM	10	MORIGAON	AVAILABLE	AVAILABLE	-	-
556	03	ASSAM	11	KARBI ANGLONG-I	AVAILABLE	-	AVAILABLE	-
557	03	ASSAM	12	GOLAGHAT	AVAILABLE	AVAILABLE	-	-
558	03	ASSAM	13	JORHAT	AVAILABLE	-	AVAILABLE	-
559	03	ASSAM	14	DIBRUGARH	AVAILABLE	AVAILABLE	-	-
560	03	ASSAM	15	TINSUKIA	AVAILABLE	AVAILABLE	-	-
561	03	ASSAM	16	LAKHIMPUR	AVAILABLE	AVAILABLE	-	-
562	03	ASSAM	17	GOALPARA	AVAILABLE	-	AVAILABLE	-
563	03	ASSAM	18	HAILAKANDI	AVAILABLE	AVAILABLE	-	-

S. NO.	STATE CODE	STATE NAME	DISTRICT CODE	DISTRICT NAME	SCIENCE	COMMERCE	HUMANITIES	VOCATIONAL
564	03	ASSAM	19	BONGAIGAON	AVAILABLE	-	AVAILABLE	-
565	03	ASSAM	20	DHEMAJI	AVAILABLE	-	AVAILABLE	-
566	03	ASSAM	21	CHIRANG	AVAILABLE	-	AVAILABLE	-
567	03	ASSAM	22	NAGAON	-	-	AVAILABLE	-
568	03	ASSAM	23	BAKSA	AVAILABLE	-	AVAILABLE	-
569	03	ASSAM	24	DIMA HASAO	AVAILABLE	-	-	-
570	03	ASSAM	25	UDALGURI	AVAILABLE	-	AVAILABLE	-
571	03	ASSAM	26	DHUBRI	AVAILABLE	-	-	-
572	03	ASSAM	27	KARBI ANGLONG-II	AVAILABLE	-	AVAILABLE	-
573	14	MANIPUR	01	THOUBAL	AVAILABLE	-	AVAILABLE	-
574	14	MANIPUR	02	BISHNUPUR	AVAILABLE	-	AVAILABLE	-
575	14	MANIPUR	03	CHURACHANDPUR	AVAILABLE	-	AVAILABLE	-
576	14	MANIPUR	04	SENAPATI-I	AVAILABLE	-	AVAILABLE	-
577	14	MANIPUR	05	IMPHAL WEST	AVAILABLE	AVAILABLE	-	-
578	14	MANIPUR	06	CHANDEL	AVAILABLE	-	AVAILABLE	-
579	14	MANIPUR	07	UKHRUL I	AVAILABLE	-	AVAILABLE	-
580	14	MANIPUR	08	TAMENGLONG	AVAILABLE	-	AVAILABLE	-
581	14	MANIPUR	09	EAST IMPHAL	AVAILABLE	-	AVAILABLE	-
582	14	MANIPUR	11	UKHRUL II	AVAILABLE	-	-	-
583	15	MEGHALAYA	01	EAST GARO HILLS	AVAILABLE	-	AVAILABLE	-
584	15	MEGHALAYA	02	SOUTH GARO HILLS	-	AVAILABLE	AVAILABLE	-
585	15	MEGHALAYA	03	RI-BHOI	AVAILABLE	-	AVAILABLE	-
586	15	MEGHALAYA	04	WEST JAINTIA HILLS	AVAILABLE	-	AVAILABLE	-
587	15	MEGHALAYA	05	WEST KHASI HILLS	AVAILABLE	AVAILABLE	-	-
588	15	MEGHALAYA	06	S. W. GARO HILLS	AVAILABLE	-	AVAILABLE	-
589	15	MEGHALAYA	07	EAST KHASI HILLS -I	AVAILABLE	-	AVAILABLE	-
590	16	MIZORAM	01	SERCHIP	-	-	AVAILABLE	-
591	16	MIZORAM	03	CHAMPHAI	-	-	AVAILABLE	-
592	16	MIZORAM	04	LAWNGTALAI	AVAILABLE	-	AVAILABLE	-
593	16	MIZORAM	05	KOLASIB	-	AVAILABLE	AVAILABLE	-
594	16	MIZORAM	08	LUNGLEI	AVAILABLE	-	-	-
595	17	NAGALAND	01	KOHIMA	AVAILABLE	-	AVAILABLE	-
596	17	NAGALAND	02	WOKHA	-	-	AVAILABLE	-
597	17	NAGALAND	03	PHEK	-	AVAILABLE	AVAILABLE	-
598	17	NAGALAND	05	MOKOKCHUNG	-	-	AVAILABLE	-
599	17	NAGALAND	06	MON	AVAILABLE	-	AVAILABLE	-
600	17	NAGALAND	08	DIMAPUR	-	-	AVAILABLE	-
601	17	NAGALAND	09	ZUNHEBOTO	-	-	AVAILABLE	-
602	17	NAGALAND	10	PEREN	AVAILABLE	-	AVAILABLE	-
603	21	SIKKIM	01	WEST SIKKIM	AVAILABLE	AVAILABLE	-	-
604	21	SIKKIM	02	NORTH SIKKIM	AVAILABLE	-	AVAILABLE	-
605	21	SIKKIM	03	SOUTH SIKKIM	-	-	AVAILABLE	-
606	21	SIKKIM	04	EAST SIKKIM	AVAILABLE	-	AVAILABLE	-
607	23	TRIPURA	01	KHOWAI	AVAILABLE	-	AVAILABLE	-
608	23	TRIPURA	02	DHALAI	AVAILABLE	AVAILABLE	-	-
609	23	TRIPURA	03	GOMATI	AVAILABLE	-	AVAILABLE	-
610	23	TRIPURA	04	NORTH TRIPURA	AVAILABLE	-	-	-
611	23	TRIPURA	05	SOUTH TRIPURA	AVAILABLE	-	AVAILABLE	-
612	23	TRIPURA	06	SEPAHIJALA	AVAILABLE	-	-	-
613	23	TRIPURA	08	UNAKOTI	-	-	AVAILABLE	-

DETAILS OF VOCATIONAL COURSES AVAILABLE IN JNVs

S. No.	State Name	JNV District Name	Vocational Course details
1	MADHYA PRADESH	BHOPAL	HOSPITALITY AND TOURISM
2	ODISHA	CUTTACK	HOSPITALITY AND TOURISM
3	ODISHA	DHENKANAL	FINANCIAL MARKET MANAGEMENT
4	UTTAR PRADESH	AGRA	HOSPITALITY AND TOURISM
5	UTTAR PRADESH	VARANASI	HOSPITALITY AND TOURISM
6	BIHAR	SAHARSA	FINANCIAL MARKETS MANAGEMENT

Performa for Other Backward Class (OBC) Certificate

(CERTIFICATE TO BE PRODUCED BY OTHER BACKWARD CLASSES APPLYING FOR ADMISSION TO CENTRAL EDUCATIONAL INSTITUTIONS (CEIs), UNDER THE GOVERNMENT OF INDIA)

This is to certify that Shri / Smt. / Kum. _____ Son / Daughter of Shri / Smt. _____ of Village / Town _____ District / Division _____ in the _____ State belongs to the _____ Community which is recognized as a backward class under:

- (i) Resolution No. 12011/68/93-BCC(C) dated 10/09/93 published in the Gazette of India Extraordinary Part I Section I No. 186 dated 13/09/93.
- (ii) Resolution No. 12011/9/94-BCC dated 19/10/94 published in the Gazette of India Extraordinary Part I Section I No. 163 dated 20/10/94.
- (iii) Resolution No. 12011/7/95-BCC dated 24/05/95 published in the Gazette of India Extraordinary Part I Section I No. 88 dated 25/05/95.
- (iv) Resolution No. 12011/96/94-BCC dated 9/03/96.
- (v) Resolution No. 12011/44/96-BCC dated 6/12/96 published in the Gazette of India Extraordinary Part I Section I No. 210 dated 11/12/96.
- (vi) Resolution No. 12011/13/97-BCC dated 03/12/97.
- (vii) Resolution No. 12011/99/94-BCC dated 11/12/97.
- (viii) Resolution No. 12011/68/98-BCC dated 27/10/99.
- (ix) Resolution No. 12011/88/98-BCC dated 6/12/99 published in the Gazette of India Extraordinary Part I Section I No. 270 dated 06/12/99.
- (x) Resolution No. 12011/36/99-BCC dated 04/04/2000 published in the Gazette of India Extraordinary Part I Section I No. 71 dated 04/04/2000.
- (xi) Resolution No. 12011/44/99-BCC dated 21/09/2000 published in the Gazette of India Extraordinary Part I Section I No. 210 dated 21/09/2000.
- (xii) Resolution No. 12015/9/2000-BCC dated 06/09/2001.
- (xiii) Resolution No. 12011/1/2001-BCC dated 19/06/2003.
- (xiv) Resolution No. 12011/4/2002-BCC dated 13/01/2004.
- (xv) Resolution No. 12011/9/2004-BCC dated 16/01/2006 published in the Gazette of India Extraordinary Part I Section I No. 210 dated 16/01/2006.
- (xvi) Resolution No. 12011/14/2004-BCC dated 12/03/2007 published in the Gazette of India Extraordinary Part I Section I No. 67 dated 12/03/2007.
- (xvii) Resolution No. 12018/6/2005-BCC dated 10/10/2007 published in the Gazette of India Extraordinary Part I Section I No. 311 dated 12/10/2007.
- (xviii) Resolution No. 12015/2/2007-BCC dated 18/08/2010 published in the Gazette of India Extraordinary Part I Section I No. 232 dated 18/08/2010 & Corrigendum dated 11/10/2010.

Shri / Smt. / Kum. _____ and / or his family ordinarily reside(s) in the _____ District / Division of _____ State.

This is also to certify that he / she does not belong to the persons / sections (Creamy Layer) mentioned in Column 3 of the Schedule to the Government of India, Department of Personnel & Training O.M. No. 36012/22/93-Estt. (SCT) dated 08/09/93 which is modified vide OM No. 36033/3/2004 Estt.(Res.) dated 09/03/2004 or the latest notification of the Government of India.

Dated:

District Magistrate/ Competent Authority

Seal

NOTE:

- (a) The term 'Ordinarily' used here will have the same meaning as in Section 20 of the Representation of the People Act, 1950.
- (b) The authorities competent to issue Caste Certificates are indicated below:
 - (i) District Magistrate / Additional Magistrate / Collector / Deputy Commissioner / Additional Deputy Commissioner / Deputy Collector / Ist Class Stipendiary Magistrate / Sub-Divisional magistrate / Taluka Magistrate / Executive Magistrate / Extra Assistant Commissioner (not below the rank of Ist Class Stipendiary Magistrate).
 - (ii) Chief Presidency Magistrate / Additional Chief Presidency Magistrate / Presidency Magistrate.
 - (iii) Revenue Officer not below the rank of Tehsildar.
 - (iv) Sub-Divisional Officer of the area where the candidate and / or his family resides.
- (c) The annual income / status of the parents of the applicant should be based on financial year ending March 31, 2011.